BUNYAN'S CHIPS

ROUTE 1, RADNOR, OHIO 43066

VOL. III JANUARY 1966 NO. 1

PRESIDENT--------Dr. Elmer Nelson C-5
1ST V.PRESIDENT--William Baab C-56
2ND V.PRESIDENT--W.C. Morningstar C-1
SECRETARY-
TREASURER-----Mrs. Judy Sabel C-23
EDITOR----------Wendell Morningstar
(Correspondence) Route #1
Radnor, Ohio 43066
(Money Enclosed) P.O. Box 464
Prospect, Ohio 43342

****

OFFICIAL MEETING -

As you all know our official meetings are held once a year during the ANA convention.

The 1966 convention is the Diamond anniversary convention and will be held at the Pick-Congress Hotel, Downtown Chicago, August 16 - 20.

We have heard from members from California to New York who are planning to attend our meeting.

****

INTERNATIONAL FESTIVAL -

Reference is made to the articles we have been printing pertaining to the International Festival to be held on January 13, 14 and 15 in Niagara Falls, New York.

This has more or less fallen through. We were invited to have representation at this show and when I wrote to the show chairman as instructed I received no answer.

****

NEW ISSUE

Jack Huggins, 603 Highland St. Enhaut, Steelton, Pennsylvania 17092 writes he is handling the sales for the Steelton Coin Club of two (2) wooden nickels. These commemorate the first plant in the U.S. especially for the production of Steel. It is used in conjunction with the medal.

These nickels are rectangular, approx. 4" long and 2½" wide and 1/16" thick made on ballast wood. Very attractive in black print on one with the design of the front of the medal. The other, and he did not disclose the color, will show the reverse of the medal. By the way the medal also was produced by the club.

The nickels should be ready for distribution about January 1st at the following prices - 20¢ each or 13¢ each for ten or more. The front reads - One Wooden Nickel - Bethlehem Steel Corporation - Steelton, Pa. - Centennial 1865-1965.

****

1966 ISSUES -

Attached to your bulletin you will find two (2) copies of the contract for purchasing 1966 issues.

If you are interested in this service, keep the copy marked duplicate and return the other copy along with your $5.00 as soon as possible so that I can set up my records and know how many to order.

Remember by our ordering a large quantity we will be able to get then at 5¢ea.

****

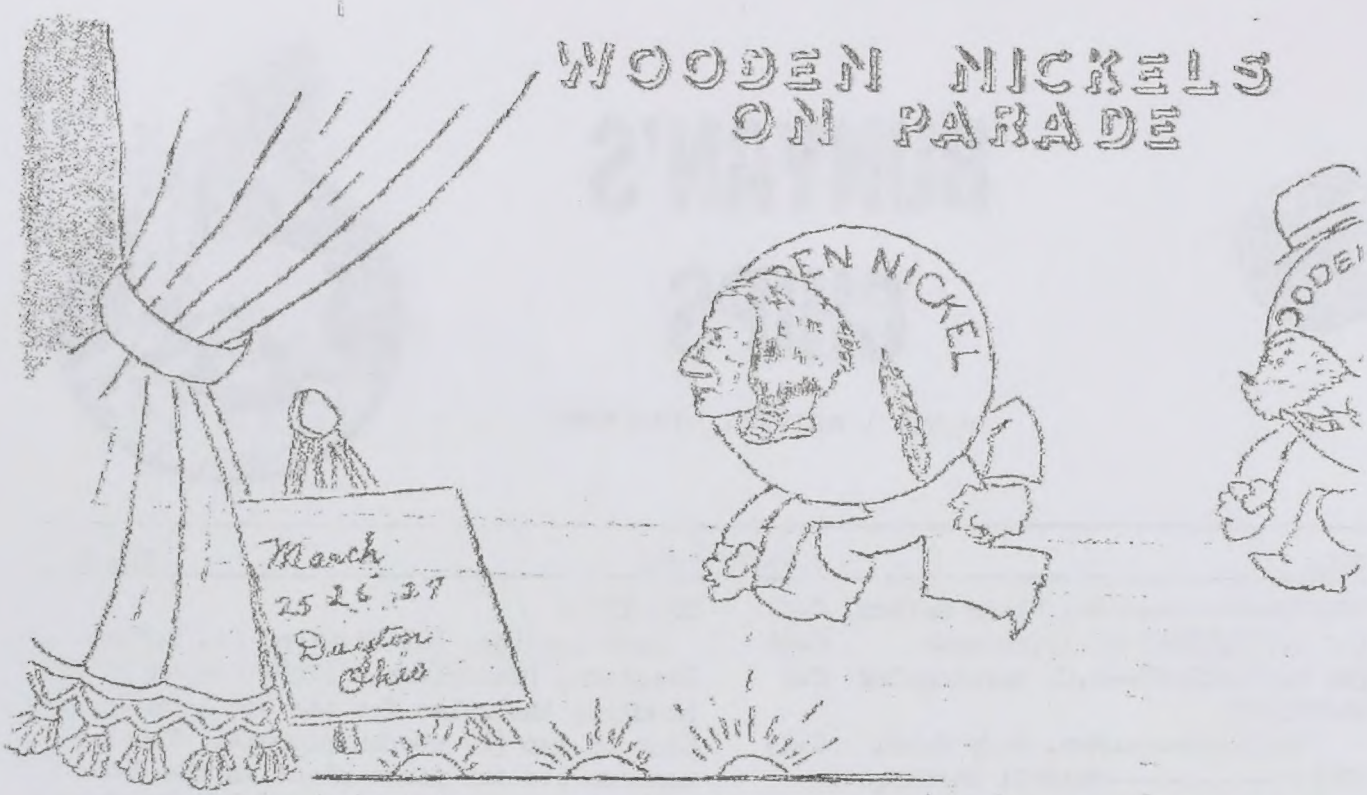

PENN-OHIO COIN SHOW - MARCH 25-26-27, 1966 - DAYTON, OHIO - SHERATON-DAYTON HOTEL

We will attempt our second annual wooden money show at Dayton, Ohio on March 25, 26 and 27, 1966. We have been given a room 31' x 26' which has one door in the corner. Here we will set up bourse space for wooden nickel sales (no coins) and wooden nickel exhibits. There will be approximately 90' for exhibits. I will tend to be the exhibit chairman.

Donations of door prizes as well as donations on tickets are being accepted. The money received is to be used to purchase trophies. It is our intention to purchase a St. Gaudens $20.00 gold piece for one door prize and a 1964 proof set has already been donated.

At our show in 1965 we had a banquet for the members of the IOWNC attending the show. Guests of the members were charged for their meal.

I understand we will be unable to have a banquet this year, however, we can have an awards breakfast. Then too, this is much less expensive and yet we all can be together at one time.

William (Bill) Baab, your vice president will be on hand and is taking care of many of the arrangements.

I wish to extend an invitation to the members and officers of The Wooden Nickel Society of America to attend this show with the same privileges of bourse and exhibiting as the IOWNC. Also I would like the officers to be special guests of the IOWNC at our forthcoming awards breakfast at this show.

Those wishing cards for making reservations at the hotel may have them by dropping me a card.

There are many things to see in and around Dayton in case anyone becomes bored. The Wright Brothers Museum, Wright-Patterson Air Force Base, and Patterson Air Force Museum at Fairborn are all within a radius of 10 miles of Dayton. These are only a few of the places to see in this area. For those who wish to do some shopping, Dayton has the finest stores in the world.

HOW TO MAKE A BUNYAN'S CHIPS -

I will attempt to relate to you the activities at the "Morningstar Publishing Co." in getting your Bunyan's Chips ready for mailing. The figures are based on averages.

First you need 3 or more people willing to donate their free time. Second, you need an extra large living room and kitchen with a sturdy table. Third, you need a typewriter, duplicating machine, 12 uncut stencils, 2100 sheets of paper, 350 each of envelopes, address labels and postage stamps plus 1# of ink, staples and incidentals.

Envelopes are stamped with return address, postage and address label in production line method, one operation per person.

Having edited and composed your news items, features and ads, you are ready to go to press. Stencils are cut on the typewriter and attached to the printer. 350 sheets are run through by hand crank. That was easy, page one is done. Repeat the same procedure for each page of reading or 12 times in all.

When all printed, they are stacked, page 1 thru 12 and stapled together.

In assembly line fashion again, they are folded twice, put into envelopes and the flap closed. They are bundled alphabetically by state and city, packed in boxes and delivered to the post office.

That was easy. It took 4 people about 50 hours from the very beginning.

Multiply all these figures 12 times for 350 members. This does not include membership lists, constitutions and complimentary copies.

This figures about 25,000 sheets of paper or 50,000 pages of reading, 4200 envelopes and stamps, 12# ink and nearly 600 hours per year.

Forty-eight cents of your dues is for postage. The other materials are not cheap.

This is the reason for the New Look in the Bunyan's Chips for January.

One kind gentleman wrote in to ask, "Is this all I get for my $2.00 per year?" What would you tell him.

If we continue to grow, and I believe we will., I can foresee an even bigger and better Bunyan's Chips being printed commercially.

It's really a big job, and one well done.

I thought you would like to know.

Thank you,
George Camp #C-55

-o-

EDITOR'S NOTE -

I would like to have the members know that Mr. and Mrs. Camp have spent the last Sunday of each month for the last four months at our home helping to get out the Bunyan's Chips. It is 170 miles round trip from their house to ours and we certainly do appreciate their help. Also, your 1st V. President, Mr. Wm. Baab, has come up to our house and helped also.

While we're passing out roses we would also like to thank Mrs. Marie Goldman and Mrs. C. B. Allen who have typed labels for your bulletin.

****

INFORMATION PLEASE -

Tom Hudson #C-13 would like some information on the following:

1. Mormantown 5¢ Black 1961 issued for Centennial Days
2. Wampum Borough, 164th Anniversary, August 20 - 27, 1960 5¢ Black

If anyone has any information on the above items please let us as well as Tom know about them.

****

THIS AND THAT -

Mrs. C. B. Allen #C-108 of Madill, Oklahoma writes - "I note we have a new member in Oklahoma. Might add that I write a letter of welcome and enclose a wooden nickel of our state, any kind I may have in duplicate, to each new member who joins in Oklahoma. This creates a feeling of good will and might be helpful to the organization in general if mentioned in Sunyan's Chips."

-O-

We received a letter from Mr. Jimmie Lawrence #C-68 of Johannesburg, South Africa who stated he was sorry he couldn't make the meeting at Houston but he will be in Chicago for the meeting in August 1966.

-O-

James Shirey #267 Ft. Wayne, Indiana won a second place in the Odd and Curious class at a coin show held in Winchester, Indiana, November 28th. He says it was the best show he had seen in a long time.

-O-

George Bess #C-173 says he finds empty Alka Seltzer bottles to be ideal for storing wooden nickels. Flats can be stored in shoe boxes.

Mr. Bess is on the sick list as he had an operation on December 13th. How about sending a card. It will help a lot. By the way, his address is 2416 Greenlawn Blvd., Michawaka, Indiana, 46544.

-O-

We have had many inquiries on where certain nickels were issued in 1965. The following is in answer to these inquiries -

Tillsonburg, Ontario, Canada - Carlisle Community, Indiana - Gallipolis Area, Ohio - Waverly, Ohio.

-O-

Madeline Bartley #C-125, 2811 Boas Street, Harrisburg, Pennsylvania writes - "I was visiting in Pt. Pleasant, New Jersey and a service station there gives a wooden nickel for each $2.00 worth of gas you buy and then you apply it on your next gas purchase. Said this gives them more advertising than green stamps and costs about the same.

-O-

Tom Hudson #C-13, 4825 Paramount Blvd., Lakewood, California writes - "In one of the past issues there was a piece in it that someone wanted to know what it was. It was listed as follows:

Valley Cotton Festival - May 11, 12, 13, 14, 15 - Echoes of the Valley Jamalugo Field.

This piece was issued in Lanett, Alabama in 1949 in case anyone wants to know.

Also, the Lakewood, California Branch of the IOWNC has had a few Official-Unofficial meetings in which pieces were bought, sold and traded, (and surgical stitches were compared.) Among those present were Tom Hudson, Paul Weiger, Wayne Dennis, and a new prospective member, Jerry Grindstead. Wayne has taken over a new position and for a going away present, a few sets of wooden nickels were given to him by the boys in the shop where he worked. He was given three guesses where they got them but only needed one guess. Wayne had a Wooden Nickel Display at the recent Hawthorne Coin Show. He displayed pieces from all the 50 states, however, he did not win any prizes so I guess coins are still King out here.

Also, in case anyone is interested, in the past 10 years - 1956 thru 1965, there has been approximately 1400 pieces of wooden money issued (official issues) of which I have 1365 of them. These are pieces that I know of being in existance. Cont'd.

THIS AND THAT - Cont'd.

The following states have not issued round pieces (official issues) - Utah, Alaska and Hawaii. Rhode Island, Wyoming, Alaska and Hawaii have not had any official oblong issues. The District of Columbia hasn't, to my knowledge, issued any official pieces."

****

MAIL BID - Clarence C. Kramer, R. D. #1, Drums, Pennsylvania 18222 #C-15 -

Washington:

Longview	1949	5¢ Blue	50¢
Longview	1949	5¢ Blue	50¢
		5¢ Brown	30¢
		5¢ Orange	30¢
		10¢ Blue	75¢
Marysville	1941	5¢ Black	3.00
		5¢ Blue	2.00
		5¢ Red	2.00
Mt. Vernon	1940	5¢ Green	75¢

Wisconsin:

Bellville	1951	10¢ Blue	50¢
		25¢ Brown	70¢
Fond Du Lac	1936	5¢ Green	1.00
	1936	10¢ Blue	1.50
Iowa City	1948	5¢ Red	20¢
		25¢ Olive Green	35¢
Iowa County	1948	5¢ Red	20¢
		10¢ Blue	25¢
		25¢ Olive Green	35¢
Kaukauna	1948	5¢ Black	25¢
		10¢ Green	35¢
		25¢ Red	75¢
Merrill	1947	5¢ Red	25¢
		10¢ Green	35¢
(2 sets)		25¢ Blue	50¢

Wisconsin:

Oconto	1948	5¢ Green	25¢
		10¢ Blue	35¢
		25¢ Red	75¢
Oconto	1948	10¢ Blue	35¢
Sturgeon Bay	1948	5¢ Green	25¢
		10¢ Green	45¢
		25¢ Green	75¢
Sturgeon Bay	1948	5¢ Green	25¢
	1948	5¢ Green	25¢
		10¢ Green	75¢
Watertown	1954	5¢ Blue	35¢
Wautoma	1955	Dickel 7½	75¢

Washington:

Walla Walla	1936	Cardboard	50¢
Walla Walla	1936	Cardboard	50¢
Spokane	1939	Coulee Dam 5¢ Blk.	75¢
	1939	" " 5¢ Green	75¢
	1939	Curly Jim 5¢ Orange	75¢
	1939	" " 5¢ Purple	75¢
	1939	" " 5¢ Green	75¢
	1939	" " 5¢ Black	75¢
	1939	Glover 5¢ Purple	75¢
	1939	" 5¢ Green	75¢
	1939	" 5¢ Orange	75¢

****

NEW MEMBERS - The following persons have paid their dues and wish to become members of the International Organization of Wooden Money Collectors -

#350 David Den Boer, 1643 N. Third St., Sheboygan, Wisconsin 53081
#351 Joseph Clifford, 251 Clark Street, Port Colborne, Ontario, Canada
#352 Robert Marzewski, 30194 Chicago, Livonia, Michigan 48150
#353 Stanley M. Day, 140 N. 18th Street, Pocatello, Idaho 83201
#354 Lawrence Matthias, Box 811 7th St., Union City, New Jersey
#355 Mr. J. N. Bowin, 3725 Fremont, Kansas City, Missouri 64129
#356 George DeAlvarez, 409 Capitol Ave., Capitola, California 95010
#357 Robert L. Malson, 4207 Baltimore, Kansas City, Missouri 64111
#358 Gail P. Short (Mr.) 915 E. Wilson, Route #3, Shawnee, Oklahoma
#359 Delmar D. Nozicka, 126 East 15th Street, Wahoo, Nebraska 68066
#360 Kipton Moranec (8 yrs. old), Box 86, Hart, Michigan
#361 John E. Janssen, 5448 Knollcrest St., Murray, Utah 84107
#362 Neil H. Lockley, 1671 The Alameda, Suite 314, San Jose, California 95126

WANT LIST -

Thomas B. Hudson #C-13, 4825 Paramount Boulevard, Lakewood, California 90712 will trade one official ohing wooden nickel (his choice) for one or more of the following 1965 issues, one piece for one piece. He can use at least 6 of each:

Kouts, Indiana 5¢ Black
Cass City, Michigan All 3 issues
Oxford, New Hampshire 5¢ Black
Niagara Falls, New York 5¢ Black
Stony Point, New York all 5 issues
Carrolton, Ohio 5¢ Black
Perrysville, Ohio 5¢ Black
Plymouth, Ohio 5¢ Black, 5¢ Blue
Bolivar, Pennsylvania 5¢ Blue
Newville, Pennsylvania 5¢ Black
Abilene, Texas 5¢ Black
Sharpsville, Pennsylvania 5¢ Red
Valparaiso Indiana Coin Club 5¢ Blue
Queens Co., (L.I.), New York Coin Club 5¢ Black
Wilmington, Ohio (Clinton Co. Coin Club) 5¢ Black
Pittsburg, Pa. (West Penn CC) 5¢ Black

****

WANTED

Mrs. Leonard (Ray) Leonard #275, P.O. Box 1785, Harlingen, Texas writes, "You have started us on a wonderful hobby. The boys and I are enjoying each little splinter and would like to acquire many more Texas Nickels. Have no trades but we are interested in buying."

-0-

Betty Kincaid #C-192, 24415 Marie Lane, North Olmsted, Ohio wants to buy more Ohio issues.

-0-

Ronald Conner #338 P.O. Box 113, Macy, Indiana would like to buy or trade for a Rochester, Indiana 1953 wooden nickel.

-0-

Lawrence D. Matthias #354 Box 8114, 7th St., Union City, New Jersey would like a list of all and any wooden nickels used by V.F.W. organizations or coin club shows or meetings held at V.F.W. posts.

-0-

Charles W. Casad #C-202 610 South State Street, Champign, Illinois 61820 is trying to get as much of a complete collection of wooden nickels from Illinois as he can. He would like to hear from anyone that has any from Illinois to trade or sell. He does have a lot of extras to trade now, both round and flats. Most of the ones he has to trade are centennial issues.

****

FOR SALE -

Henry Pasteretz #C-198, Emmetsburg, Maryland has some Emmetsburg Bicentennial 5¢ black 1957 which he will sell at 10¢ postpaid.

-0-

Galvin Leeper #C-250, 1350 North Hancock St., Fremont, Nebraska 68025 has the following for sale -

McCook, Nebraska 5¢ Red Series II 25¢
10¢ Brown Series II 50¢
Both for 75¢ (This is half of book price)

or he will trade for Wooden Nickels of equal book value.

Mr. Leeper is still looking for the McCook 10¢ blue Series I and 25¢ green Series I.

****

WHEN WRITING MENTION YOU SAW IT IN BUNNING'S CHIPS.

I became interested in coins some 5 or 6 years ago and since then have been quite active in local numismatic clubs. I have served as secretary-treasurer of the Fremont Coin Club for the past two years. I had always kept wooden nickels which were given to me and at the time I heard about the Wooden Nickel Collectors' club had only a couple dozen. My total collection now stands at slightly over 600 different pieces which is still not a large collection, however, I have actively collected only Nebraska issues and issues of numismatic organizations and those issued by coin dealers.

I have put together a display of Nebraska issues which I have exhibited at nine coin shows this year and with a great deal of success. I note that a lot of the people frown on the wooden nickels in the shows but that makes it all the more challenging.

Wendell Morningstar and the IWNC are certainly the best thing that ever happened to wooden nickel collectors. Through this organization and correspondence with members, I have gained a countless number of friends even though I have met only a few personally.

My wife, Ruth, (who thinks wood is for burning) and I have been married for 17 years and have a daughter Pam who is 8 and a son Brian 6. My daughter has turned out to be a real companion in the hobby with a collection of her own. She has also displayed her nickels in a couple shows.

I am employed as a production worker with the Geo. A. Hormel Co. in Fremont.

I have derived more enjoyment from collecting wooden nickels than I have ever experienced in any other hobby. I believe this hobby will continue to grow and become more popular in the field of numismatics.

Gelvin Leeper C-250

DID YOU KNOW? By George Camp C-55.

We think of Wooden Nickels being issued to help commemorate birthdays, centennials, anniversaries, etc., but they are issued for many other reasons -

1. West Palm Beach, Fla. 1951 Sun Dance Celebration
2. Atlanta, Ga. 1939 World Premier of Gone with the Wind.
3. Kewanee, Ill. 1949 3rd annual "Hog Days"
4. Angola, Ind. 1940 Opening of Fishing Season
5. Peebles, Ohio 1957 World Ploughing Contest
6. Tulsa, Okla. 1941 American Indian Cavalcade
7. Fredonia, N.Y. 1941 Grape Festival
8. Wilson, N.C., 1940 Tobacco Festival
9. Greenville, S.C. 1939-40 Cotton Fest.
10. Texas Ranger 1949 World Championship Rodeo

FOR SALE -

Rev. John A. Backora #C-22, 83 Markey Street, Bellville, Ohio 44813 has for sale to the highest bidder - Dublin, Ohio Centennial (1960) without date.

He will also sell 40 of his duplicate wooden nickels for $1.75.

-0-

Editor's note - The Dublin, Ohio is the one that was referred to in Mr. Camp's article in the December 1965 issue of Bunyan's Chips.

-0-

Louis Dicesare #C-4 109 East Tiffin Street, Fostoria, Ohio 44830 has the following square type wooden nickels for sale or trade for ones of equal value. These are in good supply. Send trade list if wanting to trade -

1941	Grundy Co., Ill.	5¢ Orange	15¢	1941	Cleveland Co., N.C.	5¢ Red	$1.00
1942	Mercer Co., Ill.	5¢ Red	15¢	1941	Cleveland Co., N.C.	5¢ Blue	1.00
1942	Mercer Co., Ill.	5¢ Orange	15¢	1938	Ambler, Pa.	5¢ Green	30¢
1940	Clay Ctr., Kans.	5¢ Green no CM	35¢	1938	Ambler, Pa.	10¢ Blue	30¢
1938	Iron Co., Mich.	5¢ Green	30¢	1939	Newberry, S.C.	5¢ orange series C	25¢
1938	Manistique, Mich.	5¢ Green	30¢	1939	Jackson, Tenn.	5¢ Green	30¢
1941	Clarksdale, Miss.	5¢ Green	15¢	1939	Jackson, Tenn.	25¢ Red	70¢
1941	Clarksdale, Miss.	10¢ Blue	20¢	1940	Ft. Stockton, Texas	5¢ Black	20¢
1939	Marshall, Mo.	5¢ Blue	35¢	1940	Mt. Vernon, Wash.	5¢ Green CM	30¢
1939	Marshall, Mo.	10¢ Green	35¢	1939	Kelso, Wash.	25¢ Green	60¢
1939	Marshall, Mo.	25¢ Red	45¢	1938	Berlin, Wis.	5¢ Blue	70¢

-0-

HISTORY & CHECKLIST OF WOODEN MONEY BOOKS -

I have 24 of these books left that I would like to close out as I would like to settle with Mr. Emil DiBella. These will be sent to the members on a first come first serve basis. These books are $2.00 each and can be ordered from Wendell C. Morningstar, P.O. Box 443, Prospect, Ohio 43342.

-0-

CONGRATULATIONS -

Our congratulations to Alfred Ward #C-48, P.O. Box 252, Port Leyden, New York 13433 on his recent marriage.

Mr. Ward had a special wooden nickel printed for the wedding. He has a couple of hundred of these "wedding nickels" as well as a hundred sets of 3 colors of the Booneville Woodsmen Field Days issued in August 1963 that he will swap for other nickels plus a Stamped Addressed Envelope.

-0-

The Titusville Coin Club has wooden nickels for sale. They read - Titusville Coin Club - Welcome to Titusville, The Missile City - North Gate to Cape Kennedy. I understand only 2600 of these were made and are priced as follows - 10¢ each, 3 for 25¢ or 12 for $1.00. Please send S.A.E. and remittance to - Mrs. Wilma Bond, 111 Anna Drive, Titusville, Florida. Mark envelope Please Hand Cancel. This should be marked under the stamp.

****

1966 DUES -

Have you paid your 1966 dues? If not may we suggest you send them in as soon as possible. As you know, the dues are $2.00 per year and are to be sent to your Secretary-Treasurer, Mrs. Judy Sabel, 6026-B Winchester, Chicago, Illinois 60626. The address should be North Winchester. Pardon the error.

****

BUNYAN'S CHIPS

P.O. BOX 464, PROSPECT, OHIO 43342 RT. 1, RADNOR, OHIO 43066

VOL. III FEBRUARY 1966 NO. 2

PRESIDENT--------Dr. Elmer Nelson C-5
1ST V.PRESIDENT--William Baab C-56
2ND V.PRESIDENT--W.C. Morningstar C-1
SECRETARY--
TREASURER-----Mrs. Judy Sabel C-23
EDITOR----------Wendell Morningstar
(Correspondence) Route #1
Radnor, Ohio 43066
(Money Enclosed) P.O. Box 464
Prospect, Ohio 43342

****

FROM THE DESK OF THE EDITOR -

Since the last issue of Bunyan's Chips was mailed, many things have not been done. There have been many letters received in December which would normally have been answered after mailing the Chips which have not been answered.

I was getting all prepared to answer these letters when I received a phone call about 6:00 P.M. January 4th from my brother saying my father had passed away at work.

I tried to locate a number of persons to drive me to his home and the funeral home, however, no one was at home. I was completely shaken and was really too nervous to drive. Thelma was in no better shape to drive than I was since dad was her ideal. We finally drove down returning home about midnight. When we arrived at the funeral home I found that my uncle has passed away just a few hours earlier.

Driving through a detour near Marysville, Ohio, I suddenly had a terrible pain in my chest and could hardly breathe. It was pouring down rain and everything seemed like a big lake with no place to pull off. Continuing on I managed to out drive the pain.

Early Thursday morning I went to the doctor thinking I had had a heart attack. However, I had a case of shingles and extremely high blood pressure. So between driving 140 miles each day to the funeral home and to dad's home and the visits to the doctor I got so mixed up on what I was supposed to do I don't know where I'm at.

If each of you who wrote for nickels or DiBella's catalog and didn't receive them will write and let me know, I will get them to you. I have all the letters but I don't know which ones were answered.

I did, however, keep up on the new issue orders.

Thank you for your patience and understanding.

****

1966 DUES -

Have you paid your 1966 dues? If not may we suggest you send them in as soon as possible. The dues are $2.00 and are to be sent to - Mrs. Judy Sabel, 6026B North Winchester, Chicago, Illinois 60626.

****

ANA-54215

INTERNATIONAL ORGANIZATION OF WOODEN MONEY COLLECTORS

FROM THE SOAPBOX
by
Tom Hudson #C-13

Recently a prospective member wrote to Mr. Morningstar asking, "What do I get for my $2.00?" I have been thinking about that question and have come up with a few answers.

1. The names of over 300 wooden money collectors. (In 1958 when I first started to collect wooden money I knew just 3 people in this hobby other than Mr. DiBella). It was virtually impossible to get any pieces outside of current issues that were once in awhile advertised in the various numismatic publications. By 1962 I knew 8 people in our hobby. Today the new collector can choose from people from almost every state in the union.

2. We now have a real fine publication that gives us a listing of at least 90% of each years current issues, something that was unheard of a few years ago. We have an editor of the magazine who gives better than 50% of his waking hours to our hobby, trying to find new issues, older issues not known of, and traveling literally hundreds of miles trying to further and spread the word about our hobby.

3. The friendship of hundreds of people all over the country. I think everybody likes to get letters (although writing them is sometimes a chore). The Bunyan's Chips gives everybody a chance to expand their acquaintances with people who have a common interest all over the country.

4. For people who travel at all, the chance for a free meal and possibly a nights lodging if you visit a fellow collector. I know my house is always open to any wooden money collector, and the few people who live in my area have always been invited to the Cocktail Lounge where I work, to gab about our hobby and have a drink if they are so inclined.

5. To sum it all up in a few words, if you are a wooden money collector, you have never had a better bargain than the two bucks you invest in the IOWMC. Getting the paper out is a long, tedious job that takes a lot of time and planning and I know the editor has put a lot of time and personal money into furthering our hobby. So, if you are a wooden money collector, payment of dues is the only way our hobby can reach the heights that it so justly deserves. A club is only as good as the members want it to be. So let's make our club newspaper bigger and better in 1966. Send articles of interest, write articles about your collection. Every bit of wooden nickel news makes the paper more interesting to receive.

****

WANTED -

David Very #C-230, 448 East Dodge Street, Jefferson, Wisconsin needs the following: 1965 Kenpanee, Ontario, Canada. Chicago, Illinois 1934 5¢ Black (3 inch round). Mt. Vernon 1953 all 9. Highspire, Pennsylvania 1961 set.

-o-

John R. Dusek #311, 11680 Westwood, Detroit, Michigan 48228 wants Wooden Nickel Collectors to trade with.

-o-

Henry Woods #C-99, 2632 Fifth Ave., Troy, New York 12180 would like to hear from members who have wooden nickels for sale of West Virginia, New York and Oaland, Fla. 1951 10¢ Red.

****

DON'T FORGET TO MENTION YOU READ IT IN BUNYAN'S CHIPS.

THANKS -

The following was received from Sgr. Omer F. Noel #287:

"I wish to thank all the good members of the IOWMC for their get well cards, good wishes and the Wooden Money that they sent to cheer me up. Believe me it did me a world of good, to get these wishes from people that you have never met, and goes to prove that the IOWMC has the greatest and biggest hearted people in the world. Once again I want to thank them from the bottom of my heart.

Note: One of the greatest is Al Zaika from New Jersey, there's a great guy for you."

-o-

The following is taken in part from a letter received from Mr. Herman L. Boraker.

"Find enclosed three checks and a money order endorsed over to the International Organization of Wooden Money Collectors.

Each of the following persons donated ten dollars ($10) to the IOWMC as a token of appreciation for my sending them a set of the Rocky Ford, Colorado Cantaloupe Wooden Nickels which I issued in 1965 for the Houston Convention meeting of the organization.

Howard Eisenberg
Thomas B. Hudson
Harry Morrison
Mrs. Wayne Dennis

This depletes my stock of the wooden nickels. I was sorry to have to disappoint some collectors who wrote in for a set.

I hope the donations will help the IOWMC further its cause in numismatics."

NOTE: We would like to express our thanks on behalf of the IOWMC to Mr. Boraker for issuing the nickels and to each of the persons who donated their money to the IOWMC.

-o-

The following was received from Tom Hudson -

"I want to take this time to say many thanks to all the members who have purchased wooden nickels from me during 1965, and to the people who have sold me pieces to add to my collection.

Also, my part-time partner, Mr. Paul Weiger, wants to thank all of you who wished him well during his recent illness and for your patronage during the past year.

This year we are combining our efforts to help the collectors build up their collections.

****

CONGRATULATIONS -

Our congratulations again to William Baab on winning another trophy. His latest was won at the Fairborn Coin Club Christmas party. Bill has also been receiving quite a bit of publicity with his wooden money in the local newpapers.

-o-

Donna Streeter #C-91, took home a second place trophy for her Michigan Wooden Nickels at the International Winter Festival held in Niagara Falls, New York on January 14, 15 and 16.

****

SPEAKERS -

Many of our members have been giving talks on their wooden money at coin clubs and various meetings. Mr. L. B. Messersmith is quite busy giving talks. The other night George Camp gave a talk on his transportation wooden nickels. He had expected 20 persons and when he got to the meeting there was over 100 persons present.

****

THIS AND THAT -

The following was received from Donna Streeter #C-91 - "Here at Niagara Falls and to attend the Coin show here. Show is quite small - not much there this A.M. Going back tonight to see if more there.

Am enjoying views of the Falls. Will see you at Penn-Ohio show."

-o-

Mr. H. D. Hurick #C-226 sent the following letter from the Staten Island Historical Society which he thought might save other members of our club postage and disappointment if they happened to see the article from another publication on the Staten Island nickels.

"In reference to your letter of December 7, 1965, I wish to inform you that we have no knowledge of the advertisement for wooden nickels appearing in the _____. At one time we did possess the 1964 Tercentenary Wooden Nickels. I wish I could be of service to you, but there have been none available since 1961."

-o-

The following letter was received last month from Mrs. Leona Matthews but arrived too late for the bulletin.

"I sure love our club and even if I am still such a green horn I'm hooked, line and sinker, and love it. I am enclosing $4.00 for 2 years membership renewal. I wish each and everyone of the members, especially our organizer and the staff a Merry Christmas one and all.

God Bless each one this Blessed Christmas season."

-o-

Marie Goldman #C-38, 2431 Webb Ave., New York, New York writes - "If any members are A.N.A. members and are looking for a case to keep their monthly books for each year, I know a new holder is available, not too expensive, and will send them the name and prices of them. Also for magazines of coins."

-o-

Robert Duff #299 writes - "In regard to the Wampum Borough Wooden Nickel as mentioned in January "Bunyan's Chips", this nickel was issued 40 miles northwest of Pittsburgh in Lawrence County, and about 12 miles east of the Ohio State Line."

-o-

Tom Hudson #C-13 writes - "The following is a small article on a couple of people pictured on Wooden Money. These are the 1939 Spokane, Washington pieces.

Curley Jim - Was an Indian (the only recorded name for him). He was influential with the Indians in keeping peace and making arrangements with the early settlers. He was well known and respected by both whites and Indians.

J. N. Glover - Was the second Mayor of Spokane. He was called the father of Spokane because of his many civic endeavors. The Glover Jr. High School was named in his honor."

-o-

Russell Jackson #326, Tillsonburg, Ontario, Canada writes - "If any of the 10000 members wished to drop in on me, I would welcome them, that is if any of them would be around Tillsonburg. Tillsonburg is on #3 Highway, 35 miles from London, Ontario.

I am all alone here, but I am a coin collector.

I have around 300 Tillsonburg wooden nickels I could sell or trade."

WHEN WRITING OR ANSWERING ADS, MENTION YOU READ IT IN BUNYAN'S CHIPS.

WANTED -

Clarence C. Kramer #C-15, Nesco Manor, Inc., R.D. #1, Drums, Pennsylvania wants the following Ohio wooden nickels -

1953 Ada 5¢ & 10¢
1958 Barnesville 5¢ Black
1946 Chillicothe 5¢ Black, 5¢ Green, 5¢ Red
1938 Cincinnati Script No. 5¢ orange & blue
No Prefix No. 5¢ Brown & Black
Thin 5 Script No. - All
Thin 5 No Prefix No. - All
1938 Columbus 5¢ Gray & Blue
1960 Dublin 1960 Green No Date
1938 Ft. Recovery 5¢ Green
1954 Fostoria 1, 3, 4, 5, 6, 8, 9, 10, 12, 14, 15, 16, 20.
10¢ blue, 1st issue
5¢ Black, Fost.Con.Prod.
1960 Franklin 5¢ Green, 5¢ Red
1949 Fremont 5¢ Blue

1938 Georgetown All
1949 Ironton 10¢ Green, 5¢ Blue, 25¢ Blue
1959 Louisville 5¢ Black
1958 Mansfield All
1938 Marietta Blue Numbers - All
Red Numbers - All
1957 Magadore 5¢ Black
1958 Oberline 5¢ Black
1959 Oxford - All
1957 Peebles Buffalo and Indian
1938 Plymouth 5¢ orange
1939 Quincy 5¢ Lilac
1957 Tallmadge 5¢ Black
1953 Xenia 5¢ Red

-o-

Brian W. Thom #C-33, 2095 Oklahoma, Rochester, Michigan 48063 - Wants Avon Township wooden nickels (Rochester, Michigan) 1935. One Nickel, purple. Two Nickels, green. Three nickels, brown. Five nickels, black. He is paying $2.00 each. Please write if you send over two.

-o-

Tom Hudson #C-13, 4825 Paramount Blvd., Lakewood, California 90712 needs a Coatsville, Pennsylvania 5¢ blue #718. Will trade another 5¢ blue Coatsville, Pa. plus a set of 5 Hummelstown, Pa. or a 5¢ blue Coatsville, a set of 2 - 1964 Vinalhaven and 2 - 1939 5¢ and 10¢ Vinalhaven. Tom needs #718 to have a matched set of 3 similar numbers.

****

FOR SALE -

John R. Duzak #311 writes - "Wooden nickels are available from Riverside Coin Club. They can be had by sending 10¢ each plus stamped self-addressed envelope to Norma Killinger, Club Treasurer, 31601 West Chicago, Livonia, Michigan. These nickels were issued for the 100th meeting, January 9, 1966.

-o-

Gelvin Leeper #C-250, 1350 North Hancock Street, Fremont, Nebraska 68025, has available S.A.C. Coin Club nickels issued for their 3rd annual show February 5 and 6th. There were 500 each of the Indian and Buffalo. These are 20¢ for both or 10¢ each plus S.A.E.

-o-

Two types of wooden nickels are available from the Findlay, Ohio Coin Show. One is spelled correct and the other spelled incorrect. These are available from Mr. L. D. Dorsey, 1133 East Sandusky St., Findlay, Ohio at 25¢ per pair plus postage.

****

FOR SALE -

Louis Dicesare #C-4, 109 E. Tiffin St., Fostoria, Ohio 44830 has the following square type wooden nickels for Sale or Trade.

1938 Clover, N. M.	5¢ Black	85¢	1938 Jeannett, Pa.	10¢ Blue	1st Jeannette Bank	60¢
1938 Clover, N.M.	10¢ Red	85¢				
1938 Lake George, N.Y.	5¢ Black	35¢	1939 Coatsville, Pa.	5¢ Blue		25¢
1938 High Point, N.C.	5¢ Green & Red	30¢	1939 Coatsville, Pa.	10¢ Red		35¢
1938 Jeannett, Pa.	5¢ Blue Glass City Bank	35¢	1939 Coatsville, Pa.	25¢ Green		55¢
			1946 Blain Co., Pa.	25¢ Green		50¢

Mr. Dicesare states that last month's list is still in good supply, and will sell or trade for either round or square type.

****

WANTED -

Private Issue Bank List and prices willing to pay - Thomas B. Hudson #C-13, 4825 Paramount Blvd., Lakewood, California.

Petaluma, California	1931	10¢ Black Script for Bank Holiday	$7.50
New Haven, Conn.	1961	5¢ Black Connecticut Coin Convention	.30
Palm Beach, Florida	1958	5¢ Black (SNA Convention)	.30
Chicago, Illinois	1961	5¢ Blue (Norwegian National League)	.30
Chicago, Illinois	1934	NV Blue, NV Brown (Century of Progress) NV Black	$1.00 each
LaGrange, Illinois	1959	5¢ Black (Bank of Oldham County)	.35
Oak Park, Illinois	1960	5¢ Black (Buffalo-Indian) Coin Club	.30 each
Elwood, Indiana	1940	5¢ Red Willkie for Pres. Roosevelt for Ex. Pres.	2.00
Elwood, Indiana	1940	5¢ Blue Willkie for Pres. Roosevelt for Ex.Pres.	2.50
Waterloo, Iowa	1952	(Coin Club) 5¢ Red, 10¢ Blue, 25¢ Green	$2.00 for set
Pratt, Kansas	1957	(Hobby Show) 5¢ Black (Buffalo - Indian)	35¢ each
Miles City, Montana	1950	(Order of Moose) 5¢ Black, 5¢ Blue	35¢ each
Milton, New York	1959	(Fire Dept.) 5¢ Black	30¢
Schenectady, New York	(No Date - possibly issued in 1959) County Squire Broad 5¢ Red with letters on each piece spelling County Squire		30¢ each
Asheville, N. C.	1960	(Coin Club) 5¢ Black	30¢
Circleville, Ohio	1950	(Kiwanis Club) NV Brown & Gold	1.00
Cleveland, Ohio	1940	(Auto Club) 5¢ Black 2½" Round	5.00
Delaware, Ohio	1940	(Ohio Wesleyan Centennial) 5¢ Black 2½" R.	5.00
Delaware, Ohio	1940	(Ohio Wesleyan Centennial) 5¢ Black 4½" R.	7.50
Grandin, Ohio	1958	(College 125th Anniversary) 5¢ Black	.50
Sandusky, Ohio	1940	(Grape Festival) 5¢ Purple	5.00
Tiffin, Ohio	1959	(Heidelberg Literary Society) 5¢ Red, 5¢ Violet	40¢ ea.
Virginia Beach, Va.	1960	(Numismatic Ass'n.) 5¢ Black	.30
Bellingham, Washington	1933	(Berry Packer) 5¢ Green 1 x 1	2.50
Pachuttion, Washington	1933	(Ponderosa Script) 25¢ Script 3-5/8 x 7-3/8	5.00
Payallup, Washington	1937	(Hettlies Cafe) 10¢ Hecker Honey Cardboard	3.00
Tacoma, Washington		(Dom Major) 5¢ Green - 4 different	75¢ each
Milwaukee, Wisconsin	1960 - 1961	(State Fair) 5¢ Black	30¢ each

****

WHEN ANSWERING ADS OR WRITING MENTION YOU READ IT IN BUNYAN'S CHIRS.

W O O D E N N I C K E L S

12 DIFFERENT	$1.00
25 DIFFERENT	$2.00
50 DIFFERENT	$3.00
100 DIFFERENT	$5.00
100 MIXED	$2.00
500 MIXED	$8.00
1000 MIXED	$15.00

Want to buy or swap for others for my stock or collection. Also want to buy or swap for States Sales Tokens, Broken Bank, Confederate, and Foreign Bills.

IF YOU HAVE ANYTHING IN YOUR WAY MAYBE WE CAN MAKE A SWAP.

D R. E L M E R N E L S O N

P.O. Box M — Stafford, Va.

ML6422 — ANA 3881

1966 ISSUES -

New issues are now being ordered. So far two new 1966 issues have been reported. One a total of 5 pieces and the other at least one to the set.

As of January 26th a total of 84 contracts have been returned. I can not get my ledger set up until all have been sent in. Therefore, the closing date on new issue forms will be February 20th so let us get them mailed in for 1966.

As it is now I have no way of knowing how many to order. Recently I stated that by sticking together we would in some cases be able to purchase these at the 5¢ rate. Already I have been quoted a price on one issue of 4-3/4 to 5¢ ea. There is a great difference between 4-3/4 cents each and 50¢ or $1.00 each plus the postage that is required.

Do you realize that by ordering a set of 5 for 200 members is 1,000 nickels. When a centennial committee is able to sell that many nickels in one sale they are glad to accept the 4-3/4¢ to 5¢.

OFFICIAL ISSUES

FIRST EDITION

ILLUSTRATED BOOKLET ON MICHIGAN WOODEN MONEY - 40 Pages

75 ILLUSTRATIONS

By - Floyd D. Hartley
Frank Holstine

$1.50 per copy - Limited Edition

For copy send to: Floyd D. Hartley
411 N. Walnut
Fenton, Michigan

By the way, if you know of a centennial please report it to me. So far our list contains some 50 towns, areas and cities having such an occasion. However, Geneva, Ohio will not issue wooden nickels but will issue a 50¢ goldine half dollar, plates, etc.

****

FOR SALE:-

Richard Greenberg, P.O. Box 5035, Camp Curtin Station, Harrisburg, Pa. 17110 has the following wooden nickels for sale. Please add 20¢ postage to help with packaging and shipping costs.

Crawfordsville, Indiana Centennial 10¢ ea.

South Bend, Indiana Cent. 10¢ ea.

Small orders under 50¢ are postpaid. Larger orders add 10¢ for every 10 nickels ordered.

-o-

David Verg #C-230, 448 E. Dodge St., Jefferson, Wisconsin has 5 Wooden Mint Sets he would like to sell. They are the Greater Dupage Coin Festival Mint Sets, dated May 21 and 22, 1965. 5 nickels with 5 different coin clubs. These nickels are sealed in polyfilm, with a seal numbered on back and on front - 1965, Wooden Money, Mint.

****

FEBRUARY MAIL SALE

This Advertisement Good Until March 1, 1966

Tom Hudson #C-13, 4825 Paramount Blvd., Lakewood, Calif. 90712

The first group are SPECIALS FOR FEBRUARY -

Marshalltown, Iowa 1949 5¢ Red, 10¢ Blue 40¢ for the pair
Monticello, New York 1938 (3¼" R.) 25¢ Green & Green 75¢
Zanesville, Ohio 1947 Set of three different denominations 75¢ set
Piqua, Ohio 1946 Set of three different denominations 80¢ set
Also the Mendon, Hummelstown, Vinalhaven 1939 & 1964 are still on special.

****

Tucson, Arizona 1939 5¢ Blk. Obv.# 30¢
Tucson, Arizona 1939 5¢ Red Rev.# 30¢
Prescott, Ariz. 1939 5¢ Red 30¢
Prescott, Ariz. 1939 10¢ Green 40¢
Pittsburg, Calif. 1941 5¢ Green 30¢
Mercer Co., Ill. 1942 5¢ Green 30¢
Mercer Co., Ill. 1942 5¢ Orange 30¢
Marshall, Mo. 1939 5¢ Orange 30¢
Marshall, Mo. 1939 5¢ Blue 40¢
Marshall, Mo. 1939 25¢ Red 50¢
Bismark, N.D. 1939 10¢ Red, 25¢ Blue $1.00 pr.
Helena, Mont. 1949 w/o control numbers
5¢ orange, 5¢ green 30¢ ea.
10¢ Red, 10¢ Lilac 35¢ ea.
25¢ Blue 55¢
Fredonia, N.Y. 1941 5¢ Purple 25¢
Alamance Co., N.C. 1949 5¢ Blue (Spinning Wheel) 45¢
5¢ Green (Liberty Bell) 45¢
5¢ Orange (Minute Man) 55¢
Concord, N. C. 1949 2nd Issue
3 different colors 5¢ pos. 85¢ Set
Boone, N.C. 1949 5¢, 10¢ 25¢ Brown 85¢ set
Coatsville, Pa. 1939 3 dif. den. $1.00

****

The following Canadian Issues are needed by Mr. Hudson. The price listed is the price he will pay.

Stratford, Ont. 1938 $10.00 for complete set of 3 different denominations.
Vancouver, B.C. 1951 5¢ Black (Knotty Ginsy) $2.50
Vancouver, B.C. 1955 Black (Blood Bank Money) $1.50

Greenville, S.C. Cotton nickels 1939,40
1 sq. & 1 rd. 80¢ Pr.
Elwood City, Pa. 1942 5¢ Red 35¢
Elwood City, Pa. 1942 5¢ Blue 35¢
Elwood City, Pa. 1942 5¢ Brown 35¢
Newport News, Va. 1946 10¢ Green 30¢
Bellefontaine, O. 1938 5¢ Green $1.25
Lake Co., Ohio 1940 (Round Cardboard)
5¢ Silver, 10¢ Gold 50¢ pr.
Cumberland, Md. 1937 25¢ Violet 65¢
Eaton, U. M. 1940 5¢ Black 15¢
Olney, Ill. 1941 5¢ Red 65¢
Taft, Calif. 1960 5¢,10¢,25¢ Blk. 45¢Set
Elwood, Ind. 1952 10¢ Green 1st Nat'l. Bank 40¢
Elwood, Ind. 1952 5¢ Blue 1st Nat'l. Bank 30¢
Snyder, Neb. 1965 5¢ Red 15¢
Creston, Neb. 1965 5¢ Black 2 different varieties 35¢ pair
Hoquiam, Washington 1939 25¢ Multi-color of Blue, Red, Black with picture of Paul Bunyan on it (3" Rd.) 85¢

****

* Needed - Cont'd.

* Ottawa 1955 5¢ Blk (Red Ardley) 50¢
* Duncan B.C. 1957 Blk (Masons) $1.00
Lethbridge, Alberta 1957 Blk (Eshpeter) 50¢
Dundas, Ont. 1957 5¢ Green (Snetsingers) 40¢
Peace River, Alberta 1957 Black (12' Davis) $1.50
St. John, N.B. 1957 5¢ Black (General Daries) 50¢
Rock Island 1958 Black (J. G. Ferguson) $1.00

****

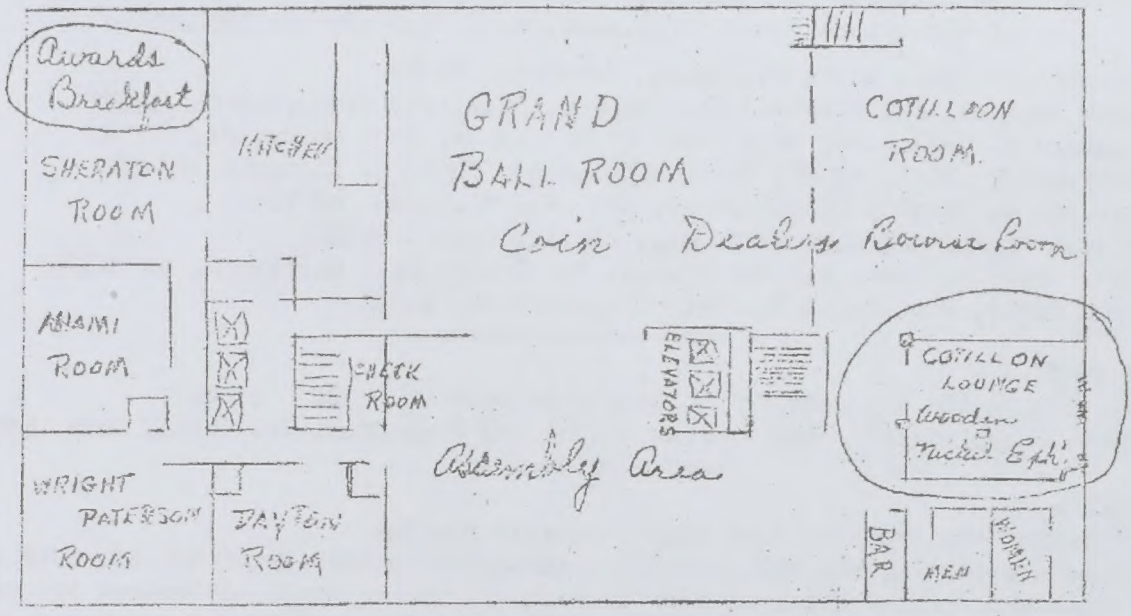

SECOND ANNUAL WOODEN MONEY SHOW -

The above is the floor plan for the Penn-Ohio Coin Clubs 1966 Spring Show to be held on March 25, 26 and 27 at the Hotel Sheraton-Dayton in Dayton, Ohio. The room in which we will hold our show is circled.

An awards breakfast is being planned, however, the day and time will be announced in the March issue of Bunyan's Chips.

-o-

TO ALL MEMBERS -

Since our Wooden Money Show is being held in Dayton, Ohio, I would like to invite all of the I.O.W.M.C. members who plan to attend the show to a tour of Wright Patterson A.F.B.

There are many interesting things to see among them the Wright Bros. Memorial and the Air Force Museum.

The only thing that I ask is for those who want to go on the tour please let me know how many will be in your party. You all know how the U. S. government works, permission has to be obtained from the Base Commander for a bus and driver.

As a parting thought and reminder, please let me know by the end of February if you want the tour.

William E. Baab #C-56
First Vice President

Editor's Note -

A coupon is enclosed to be filled out if you plan to take the tour.

****

ADDRESS CHANGES -

Earl S. Sparlin #C-75
262 Elmwood Avenue
Lockport, New York 14094

Bob Parker #C-86
30 Westmore
London, Ohio

#274 Should be Wozencraft and not Wozencroft as listed on the address list.

#360 Should be Kipton Moravec

#C-113 Please change the name from Robert C. Jones to R. Christian Jones.

****

NOTE -

It was stated in the December issue that a copy of the Constitution would be mailed with the January issue. We did not get this done, however, we will mail a constitution as well as an up to date address list in the near future.

Please bear with us.

NEW MEMBERS - The following persons have paid their dues and wish to become members of the International Organization of Wooden Money Collectors -

#363 Donald Lindgren, Route #2, Wahoo, Nebraska 68066
#364 Jack Huggins, 603 Highland St., Ephrata, Steelton, Pennsylvania 17092
#365 Richard A. Greenberg, 2613 North Fifth Street, Harrisburg, Pa. 17110
#366 William P. Sabel, 60268, North Winchester, Chicago, Illinois 60626
#367 Barbara L. Zakem, 9114 Raymond, Detroit, Michigan 48213
#368 Joseph Sinka, 321 East 272nd St., Euclid, Ohio 44132
#369 Mrs. Loyal L. (Ruth B.) Van Fleeck, 327 School St., Berlin, N. H. 03570
#370 Fred Fryer, P.O. Box 217, Campbell, New York 14821

****

ADDRESS CHANGES -

Please change the zip code for G. Leslie Forsyth to 04330 (C-26)
Virginia Snapp #C-199 - New Address - 7044 Old Troy Pike, St. Paris, Ohio 43072

****

INVITATION -

The following was received from Ruby Threlkeld #C-134.

"Since we are hosting the TAA convention in Galveston this March 25, 26, 27th at Hotel Galvez and Moody Center, we are inviting all wooden money collectors to come and be with us. Our state of Texas has about 20 member of IOWMC and we expect most of them to come to the convention. We are issuing a special welcome to the officers and members of the IOWMC to come. We plan on having an "official-unofficial" meeting and hope everyone will bring some swapping material and have a general good time.

Everyone who came to the meeting in Corpus Christi enjoyed it. A lot of people still consider wooden nickels, "junk" and want no part of collecting them. They will wake up when the areas is gone or too high for them to buy.

I have nickels from all 50 states now. Some are not just what I'd like to have but they are from all 50 states. I'd like to have centennials for each state but do not know if all have had them. My little collection of Texas nickels has grown to almost 75 different kinds so we are catching up with Ohio, Pennsylvania, Calif., Maine and some of the other states who have so many issues. I have so many nice people in our IOWMC who write and trade nickels with me. I treasure the good letters they write. None are out for the profit or what they can get for nothing like the coin collecting business has come to. Wooden money collectors have a real interest in their hobby and a real pleasure in it.

Each month I look forward to getting my bulletin. I have a scrap book with all the bulletins in it, pictures of the members, information on any wooden money that comes out in other publications and clippings from winners in coin shows who had displays of their wooden money collections.

****

ANOTHER ADDRESS CHANGE -

Please change the address of Martha Ann Hrenko #309 to Darrow Road, P.O. Box 593, Hudson, Ohio 44236

****

NOTE;

This bulletin isn't put together as well as it could have been and we will try to do a better job next month. Thank you for your consideration.

****

BUNYAN'S CHIPS

P.O. BOX 464, PROSPECT, OHIO 43342

RT. 1, RADNOR, OHIO 43066

VOL.III MARCH 1966 NO. 3

PRESIDENT--------Dr. Elmer Nelson C-5
1ST V.PRESIDENT--William Baab C-56
2ND V.PRESIDENT--W.C.Morningstar C-1
SECRETARY-
TREASURER-----Mrs. Judy Sabel C-23
EDITOR----------Wendell Morningstar
(Correspondence) Route #1
Radnor, Ohio 43066
(Money Enclosed) P.O. Box 464
Prospect, Ohio 43342

*****

FROM THE DESK OF THE EDITOR -

There are a number of items I plan to touch on and title each item. They are - Dues, Checklist, Catalogue, and Nominations.

DUES -

Many members have not paid their 1966 dues. In a letter from our Secretary-Treasurer, Judy Sabel, stated that 125 members had not paid their 1966 dues. This is the third and final bulletin for this year unless your dues are paid. Do you realize to send 125 copies of the Chips it costs $9.00 each month besides the cost of stencils, paper and ink. We cannot continue to send this throughout the year. So, unless you have paid your 1966 dues your Chips will be discontinued with this issue.

CHECKLIST -

Floyd Hartley and friends have put out a Michigan Official Wooden Money (1934 - 1965) book. First of all the thing I see about this book is that it will never be lost as it has a bright orange cover. Good thinking Floyd. The second nice thing about this book is it covers all Michigan issues giving true illustrations It is complete as far as my knowledge of Michigan issues. Fine job to Floyd and all who contributed to this booklet.

I know for a fact Mr. Hartley has spent much time on research and travel to get this together.

CATALOGUE -

At long last word has been received from Tom Hudson that by the time the A.N.A. convention rolls around we will have a price list for wooden money. He has purchased all rights of Emil DiBella. Again I know Tom has also spend much money on research for developing a book. To get one of these together isn't done over night. Should you know of any issue not now in DiBella's checklist, please write Tom and tell him. He would appreciate it.

NOMINATIONS -

Time isn't too far away to be thinking of nominations. This is your organization and should be run accordingly. When you decide on a candidate be sure he is willing and be sure that he will put his best foot forward and lead us. This is a great organization and can be even better if we have the proper leadership. Cont'd.

ANA-54215

INTERNATIONAL ORGANIZATION OF WOODEN MONEY COLLECTORS

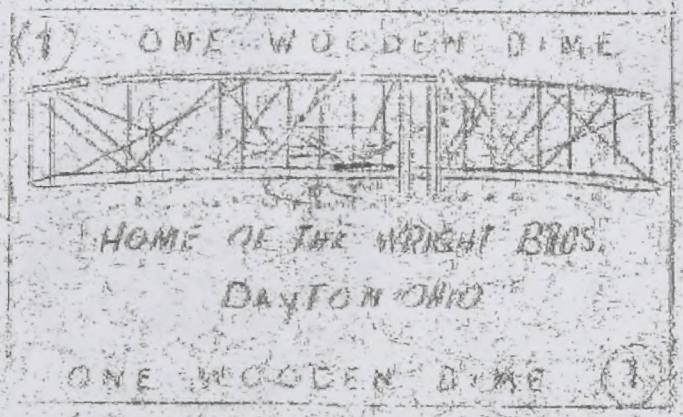

FROM THE DESK OF THE EDITOR - NOMINATIONS -
Cont'd. from Page #19 -
Some of us have done all we can but there is a limit to what we can do at one time. Be sure to nominate and be sure to vote. Upon receiving a slate of candidates they will be contacted and a story (short) will be obtained about his or her club activities, collecting, etc., therefore you will have a better picture of he or she in the future.

MEMBERSHIP DRIVE -

Last October we received a letter from Dr. Nelson and published it in regards to a membership drive. He suggested we give 500 wooden nickels for the person bringing in the most new members. I also stated I would give another 200 for second. To date nothing more has been done on that subject that I know of, although many persons got busy recruiting members. Some have even went so far as personal write-ups in numismatic publications that many of us have never heard of. What are we going to do? Are we going to forget what they did now that they have done it?

WOODEN NICKELS AT PENN-OHIO

As most of you know, Penn-Ohio will host our 2nd annual wooden money show. Many have stated their desire to attend this show. As we were finishing up this issue of Bunyan's Chips, I received a telephone call from Dr. Sherl J. Winter who resides in East Liverpool.

I had written Dr. Winter in reference to being present at the awards breakfast for the purpose of presenting "The Harry Winter Memorial Award". Dr. Winter is a brother of the late Harry Winter.

It is very gratifying to know that not only will Dr. Winter be present but also plans some activities himself. I will add his letter to the bulletin and let him talk you in his words as to what he plans.

At this time we have about 50' taken up of the 100' of exhibit space available. A first, second and third award will be presented in addition to the Harry Winter Memorial trophy as well as a certificate to each person exhibiting. Why not bring your display no matter how small it may be. Dr. Winter has promised to bring Harry's display to this show. Since this show is a tribute to Harry, let's make a real impression as to what we, as wooden money collectors, can do. You won't regret it I'll assure you.

We must know at once how many will attend the awards breakfast so plans can be made accordingly. George Camp, Bill Read, and others have worked hard to make this a success. Please don't let them down. I'll extend the exhibits deadline to March 15th so please let me know at once if you intend to bring a display.

SHOW WINNER -

Brian W. Thom #C-33 writes that he recently took Third Place with a display of wooden money under the classification Odd and Curious at the February 20th Coin Show at Rochester, Michigan.

MENTION YOU READ IT IN BUNYAN'S CHIPS.

WOODEN DIME FOR DAYTON -

This is the reverse of the wooden dime to be issued at the show in Dayton on Mar. 25, 26 and 27th. It will be printed in red. The wood used will be very fragile and hard to mail, however, I'm sure it will add to anyone's collection. By the way, there will be only 500 made. Information on ordering will appear in the April issue.

The following poem was written by Mrs. Marian Gettler #319 and we think it very appropriate for our organization.

"Our Bunyan Chip"

A CHIP, from the tree,
was meant for me,
And for folks, who Love them too,
A Chip, from the tree,
was meant to be
As it nestled in the Dew.

The Chip, is tough
And also rough,
As the Buffalo herd we know
Its strength is great,
But lacks in weight
As it travels to and fro.

The Chip, so round,
grew from the ground
Its color bleached with Time,
The Chip, so wise,
In all our eyes
It really buys a Dime.

The Chip, its face,
from the Indian Race
Our true AMERICAN
The Chip, so proud
Its praises loud
It's now for every Man.

The Chip, to circle all the earth
Its humble LIFE to shine,
Man to argue all its worth
And keep its Life in line.

Praise to OUR CHIP
From every lip
From folks like me and you
For the CHIP has grown
Into its Own
From its Life, once in the "BLUE"

****

Mrs. Gettler writes - "Enclosed is a little Rythme. I dabble in poetry off and on and I wrote this few lines to honor Our 'Bunyan's Chip' ".

****

HAVE YOU PAID YOUR 1966 DUES?

****

FROM THE SOAPBOX
by
Tom Hudson #C-13

Recently I purchased the Rights to Emil DiBella's History and Checklist of wooden money, and a new price book should be forthcoming in August. Mr. DiBella has done a lot of research in the past to make this book a reality, having published 4 books on the subject. I hope to be able to do justice to his Baby. He has nursed it along through the "growing pains" stage and I hope to guide it thru the upcoming "adult years". However, a good book is only as good as the people who contribute to it and I am asking all the members to help me out with it. I would like to hear from anybody who can give me unlisted pieces of official Coin Clubs, Shows, Fraternal Orders, parking tokens of wood, and private issues that are issued by individual people for Centennials etc.

Some of the new collectors may think the prices are possibly too high but I have records, letters, etc., showing how many were originally struck and the number destroyed following the celebrations. I am basing the new prices on these records and I feel that this new book will do a lot to further our hobby, and I hope all the members of the IOWMC will help me out with it and add it to their Numismatic library.

****

THIS AND THAT -

Gelvin Leeper #C-250 writes - "I've been asked by the Wahoo club to give a talk and display my wooden nickels at their next meeting. I've been working on it so maybe I can do justice to the wooden nickel field. I've never done any public speaking, to any extent at least, but will give this a try."

-o-

When you give a talk on your wooden money or display at any show, how about letting us hear about it. We're sure other members would be interested in hearing about it. O.K.?

****

THIS AND THAT -

Clarence C. Kramer #C-15 writes as follows: "The people to whom I ship wooden money, I would like them to please notice the postage and add this to their amount.

I take extra precautions in shipping, so they will receive them in good condition. Some I insure.

Bidding is very lively, but, some collectors must realize that nickels from 1933 to 1939 and some others will cost more."

-o-

George Camp #C-55 writes - "By the way, Tom's article "On the Scaphor" was a dandy. Is it possible that we might make this a regular feature without too much trouble? For that matter, let's invite all the members to submit items for our "Did You Know?" and "From the Scaphor" columns."

****

FOR SALE -

David Verg #C-230, 448 East Dodge St., Jefferson, Wisconsin 53549, has a very large list of round and square type wooden nickels to sell. If interested, please send self-addressed envelope for list.

-o-

The Western Gateway Coin Club, Scotia, New York has issued their annual wooden nickel for 1966. There is a supply available. Any collector that wishes one may obtain same by sending 10¢ plus a stamped self addressed envelope to Israel Marks #C-2, 834 Hampton Avenue, Schenectady, New York 12309.

-o-

Wilton Merrifield #C-9 1411 English Ave. Indianapolis, Indiana 46201 has sets of 4 colors - Blue, Red, Black and Green Wooden Nickels of Portage, Michigan - January 8 - 20,1966. 2nd Anniversary of Winter Festival, 35¢ per set plus stamp.

-o-

Mrs. Madge Talley #C-229 Route #1,Ringgold, Ga. 30736 still has some of the Battle of Chickamauga Centennial Wooden Nickels left. First orders will receive them. They are 15¢ ea. with S.A.E.

****

WANTED -

Mrs. Ruby Threlkeld #C-134 1023 Polly St., LaMarque, Texas 77568 needs the following:

Anahuac, Texas 1958
Dalhart, Texas 1958
Nacogdoches, Texas 1954
Atlanta, Texas 1936

-o-

Donald J. Thibodeau #320, 4327 Corby St., Omaha, Nebraska would like to trade dog tags for wooden money. He also has some trade tokens he would like to trade for wooden money.

-o-

David Verg #C-230 448 E. Dodge St., Jefferson Wisconsin 53549 needs the following:

Chicago, Ill. 1934 5¢ Black (3" rd.)
Numismatic News - 5 to set
Dayton Co-op Fall Show Red 5¢, 7½¢, 10¢ 25¢
Rossford, Ohio 1965 5 colors
Sackett, Mass. 1965 5 colors
Oxford, N. H. Set
Mt. Vernon, N.Y. 1953 all 9
Stony Point, N. Y. 1965 5 colors
Ordford, N.H. 1965 set
Wisconsin - Round
Canadian - Round

****

EDITOR'S NOTE - When you send in want lists, for sale and/or trade lists, please include complete information such as the state, number of pieces to the set, color, etc. It is quite a task to look these up so that they can properly be listed.

Also, it would be greatly appreciated if you would include your membership no. as well as your address.

Our time is limited so anything you can do to save us time will be a great help.

Also, we would appreciate receiving items of interest to put in the bulletin. This is just one of the ways you can help us make this a more informative as well as an enjoyable publication.

Thank you.

****

Wooden nickels for sale. This list is good through the months of March and April. Paul Weiger, 4237 Deebayar Avenue, Lakewood, California 90712.

Oberlin, Kansas 1960 5¢ Black 20¢
Waupun, Wisc. 1964 5¢ Red, 5¢ Blue 50¢ea.
(These pieces were supposed to have been picked up by the Government shortly after issue. I managed to get a few and am selling them for what they cost me.)
Bolivar, Pa., 1965 5¢ blue 15¢
Hanover, Pa., 1963 3 different colors 15¢ ea.
No.Wilmington, Pa., 1963 5¢ Black 5¢ Red 15¢ ea.
Hummelstown, Pa., 1962 5 different colors 45¢ per set
Forest City, Pa., 1963 3 different colors 15¢ ea.
Vinalhaven, Maine 1939 5¢, 10¢ Blue 85¢ set of 2
Vinalhaven, Maine 1964 5¢, 25¢ Green 30¢ set of 2

State of Kansas 1961 5¢ Blk. 2 for 25¢
Bowness, Canada 1961 5¢ Black 20¢
Emery, S.D. 1959 5¢ Black 15¢
Paramount, Calif. 196[illegible] 5¢ Black with and without shield 2 for 25¢
Avon, Fla. 1964 5¢ Black 15¢
Plattsburg, N. Y. 1964 5¢ Green 15¢
Ellsworth, Maine 1963 5¢ Black 15¢
(This piece has a picture of the eclipse of the Sun)
Ellsworth, Maine 1963 5¢ Black 15¢
(Each of these are in short supply)
Rimmersburg, Pa. 1963 5¢ Blue, Green, Black Set of 3 45¢
St. Albans, Vermont 1963 Set of 5 different colors 75¢ per set.
Noel, Mo. - 1961 5¢ Red & Green 20¢
Hendon, N.Y. 1962 5 different colors 45¢ per set

****

Still need Carrollton, Ohio pieces. Will trade any 2 of the above pieces for one (1) Carrollton, Ohio Piece. Can use up to 10 or 15 pieces. Or will trade one (1) oblong (My Choice) for one (1) Carrollton. Also need Kokomo, Ind., Wanatah, Ind., 1965 issues. Same trade applies. Also have the San Diego - 1955, Springfield, Mass. - 1947, Atlanta, Ga. - 1954 coin club sets of 3 different denominations at 45¢ per set, Keene, N.H. 1952 - 15¢ Green @ 40¢ each.

****

The following wooden nickels are also for the months of March and April 1966 for sale by Paul Weiger C-145, 4237 Deebayar Ave., Lakewood, California. Numbers in ( ) are the number available. These are to be sold on a first come first sold basis. This applies to the Cincinnati pieces -

1938 Issues With Block Word #
5¢ Blue & Black (8) 25¢ ea.
5¢ Blue & Orange (15) 25¢ ea.
5¢ Brown & Black (50) 20¢ ea.
5¢ Green & Black (50) 20¢ ea.
5¢ Purple & Black (50) 20¢ ea.
5¢ Red & Black (50) 20¢ ea.

1938 Issues With Script Word #
5¢ Blue & Black (50) 20¢ ea.
5¢ Blue & Orange (15) 25¢ ea.
5¢ Brown & Black (50) 20¢ ea.
5¢ Green & Black (50) 20¢ ea.
5¢ Purple & Black (50) 20¢ ea.
5¢ Red & Black (7) 25¢ ea.

1938 Issues Without Prefix Word #
5¢ Blue & Black (10) 25¢ ea.
5¢ Orange & Blue (25) 25¢ ea.

1938 Issues Thin 5 Block #
5¢ Green & Black (25) 25¢ ea.
5¢ Orange & Blue (25) 25¢ ea.
5¢ Purple & Black (50) 20¢ ea.
5¢ Red & Black (10) 25¢ ea.

1938 Issues Without Prefix No. Thin 5
5¢ Blue & Orange (8) 30¢ ea.

Cont'd.

Cont'd from Page #23. For Sale - Paul Weiger C-145 - Cincinnati Pieces.

1938/43 Issues With Block Word #
- 5¢ Green & Black (30) 25¢ ea.
- 5¢ Purple & Black (6) 30¢ ea.
- 5¢ Red & Black (50) 25¢ ea.

1938/43 Issues With Script Word #
- 5¢ Brown & Black (30) 25¢ ea.

1938/43 Issues with Thin 5 Block #
- 5¢ Blue & Black (30) 25¢ ea.

2nd Series with Block Word #
- 5¢ Blue & Black (20) 30¢ ea.
- 5¢ Brown & Black (5) 30¢ ea.
- 5¢ Purple & Black (20) 30¢ ea.

2nd Series With Script Word #
- 5¢ Blue & Black (12) 30¢ ea.
- 5¢ Brown & Black (30) 25¢ ea.
- 5¢ Purple & Black (10) 30¢ ea.

2nd Series Thin 5 Block #
- 5¢ Blue & Black (10) 30¢ ea.
- 5¢ Brown & Black (10) 30¢ ea.
- 5¢ Purple & Black (10) 30¢ ea.

****

Will trade 2 of any of the above pieces for any one of the below listed pieces that I need for my collection. Can use 2 of each below listed pieces.

1938 Issues thin 5 Block #
- 5¢ Blue & Orange

1938 Issues thin 5 Script #
- 5¢ Blue & Black
- 5¢ Brown & Black
- 5¢ Orange & Blue
- 5¢ Green & Black
- 5¢ Purple & Black
- 5¢ Red & Black

1938 Issues without prefix # thin 5
- 5¢ Green & Black
- 5¢ Purple & Black

1938/43 Issues without prefix word #
- 5¢ Purple & Black

1938/43 Issues Thin 5 block #
- 5¢ Brown & Black
- 5¢ Green & Black
- 5¢ Red & Black

1938/43 Issues Thin 5 Script #
- 5¢ Blue & Black

2nd Series with Block word #
- 5¢ Blue & Orange

2nd Series without Prefix word #
- 5¢ Blue & Orange

2nd Series thin 5 blk 3
- 5¢ Blue & Orange
- 5¢ Green & Black

2nd Series Thin 5 Script #
- 5¢ Blue & Black

SHOW WINNERS -

Donna Miller #C-3 received a second place for her wooden nickel display at the Ashland, Ohio Coin Show.

-o-

Gelvin Looper #C-250 displayed some of the older wooden nickels he has to the SAC Coin Club Show and came out with a second place plaque. He took his Nebraska display to Grand Island's Coin Club Show. They didn't give anything out at the show, but said they would give a certificate.

****

WHEN WRITING MENTION YOU READ IT IN BUNYAN'S CHIPS.

MAIL BID - Clarence C. Kramer #C-15
R.D.#1, Drums, Pennsylvania 18222

Arizona - 1939
Prescott - 5¢ Red, 5¢,10¢,25¢ Green $1.75
Tucson - - 5¢ Brown, 5¢ Red No. on Rev. $1.00
Tucson - - 5¢ Black,No. on Rev. $ .50

Alabama
Talladega - 1938 - 5¢ green $ .50
Gadsen - 1940 - 5¢ gr. 10¢ bl. .60

California
Fullerton - 1937 - 5¢ black $1.00

Arkansas
~~Springfield - 1958 - 5¢ black~~ $ .30

Connecticutt - 1941
Stamford - 5¢ Purple,Red,Brown,Green, Blue $7.50
Stamford - 5¢ Green, Brown $3.00

Georgia - 1954
Coffee Co. - 10¢,25¢ Gr.& Br. $1.00

Illinois
Aurora - 1955 - 5¢ Black $ .35
Blue Island-1935 - 5¢ Green $1.00
Bloomington-1950 - 10¢ Red $ .75
~~Cairo - 1938 - 5¢ blue, 10¢ Green~~ Damaged $1.00
Kewanee - 1949 - 5¢ red, 10¢ blue, 25¢ green $ .75
Zurich - 1965 - 5¢ Green $ .25

Iowa
Burlington - 1938 - 5¢ black, 10¢ green, 25¢ red $1.75
Forest City- 1958 - 5¢ Red $ .25
Ft. Madison- 1938 - 5¢ Red, 10¢ Blue, 25¢ Black $1.20
Manchester - 1950 - 5¢ Red, 10¢ Green $ .75
Marshalltown-1949 - 25¢ Green $ .75
Marshalltown-1949 - 25¢ Green (Covered Wagon) $ .60
Sioux City - 1954 - 5¢ Red $ .25
Washington - 1947 - 5¢ Red, 5¢ Blue $ .50

Missouri
~~Florissant~~ - 1957 - 5¢ blue, 5¢ black $ .50
Hannibal - 1935 - 10¢ Green $1.25

Missouri - Cont'd.
Kirkwood - 1940 - 5¢ Black $ .50
Lebanon - 1949 - 5¢,10¢,25¢ Blue $1.00
Marshall - 1939 - 5¢ orange, 5¢ blue, 10¢ green, 25¢ red $2.00
Mt.Vernon - 1947 - 5¢, 10¢, 25¢ Black $1.75
Nevada - 1955 - 10¢ red, 25¢ blue $ .75

****

WANTED - Clarence C. Kramer #C-15, R.D. #1, Drums, Pa. 18222. If any member has the following wooden nickels please answer.

Alabama
Bessemer 1937 - 5¢, 10¢ Green & Black
Cullman 1940 - 5¢ brown
Henry Co. 1961 - 5¢ black
Lanett 1949 - 5¢ brown
Oxford 1960 - 5¢ black

Arizona
Tuscon 1939 - 5¢ brown no. on rev.
Tuscon 1943 - 5¢ green - 5¢ black
Williams 1959 - 5¢ black

California
Anaheim 1957 - 5¢ blue
Coalinga 1956 - 5¢ black
Ft. Jones 1960 - 6¢ red
Fullerton 1937 - 25¢ red
Newman 1938 - 5¢ black,10¢ green, 25¢ red
Pittsburg 1941 - 5¢ Red
Reseeda 1959 - 10¢ Red
Reseeda 1960 - 10¢ blue
Sutter Creek 1940 - 5¢ Red

Colorado
Alamosa 1936 - 5¢,10¢,25¢ Black
Colorado Springs 1958 - $1.00 Red
Colorado Springs 1959 - $1.00 Black

Conn.
Greenwich - 1940 - 5¢ Blue
New Milford - 1957 - 5¢ Green

Delaware
Laurel - 1952 - 5¢, 10¢, 25¢ Green
Middletown - 1961 - 5¢ Green

Idaho
Lewiston - 1961 - 25¢ Black

Cont'd.

WANTED - Clarence Kramer - Cont'd. from page #25

FLORIDA

Leesburg - 1957 - 5¢ Black
Palatka - 1953 - 5¢ Red
Redland District - 1948 - 5¢ Green

GEORGIA

Brunswick - 1936 - 10¢ Green
Griffin - 1951 - All
Madison - 1957 - 5¢ Black, 7½¢ Red
Milledgeville - 1953 - 10¢ Green
Quitman County - 1958 - 5¢ Black
Vidalia - 1940 - 5¢ Blue

****

DID YOU KNOW---?

By

George Camp - #C-55

Ohio's Birth Years

Ohio had two (2) 150th birthyears that were 25 years apart.

The first was in 1938 when 21 cities & towns issued Wooden Nickels to commemorate the founding of the Northwest Territory in July 15, 1788.

This is a story in itself and we will attempt to write on this at a later date.

In 1803, Ohio applied for and was granted statehood on March 1st of that year. We were the seventeenth state of the Union.

150 years later, 8 cities issued Wooden Nickels to commemorate this birthday.

Barnesville issued a 5¢ red and a 10¢ blue set.

Bellaire and Lisbon issued 3 piece sets of different colors.

Van Wert issued a 3 piece set in black.

Celina, to be different, issued 7 pcs. consisting of a 5¢ and 10¢ in red, a 5¢ and 10¢ in black and a 5¢ and 10¢ and 25¢ in green. (See December 1965's Bunyan's Chips).

Greene County and its seat of government, Xenia, both were granted charters in 1803 and held a Triple Sesqui-Centennial. We issued a 4 piece set of a 5¢, 10¢ and 25¢ in green and a 5¢ Special Tecumseh issue in red.

My relatives once farmed the land where the Shawnee Indians and Tecumseh had their encampment. I have many boyhood memories of roaming the haunts of Daniel Boone, Simon Kenton and the famous Indian fighter Lew Wetzel (Deathwind). The Shawnee chieftains, Tecumseh, his brother Little Turtle, the Prophet and the notorious frontier outlaw, Simon Girty.

Miami County (Piqua) issued 10 round Wooden Dimes, each bearing a portrait of the 8 Ohio Presidents, its first Leader, Governor Tiffin and the present Governor, Frank J. Lausche (1953) who is presently Ohio's Senior United States Senator. Our 8 Presidents were Garfield, Grant, Harding, Hayes, Benjamin Harrison, Wm. H. Harrison, Taft and McKinley.

The only known private issue to observe this event was issued by Heaton's Music Store of Columbus, and is a round Silver Dollar size.

Ada issued a 5¢ and 10¢ green set, but these were to observe the anniversary of Ohio Northern University.

Newton Falls issued at least a 5¢ Black. This was a Sesqui-Centennial piece, but it cannot be ascertained if this was in observance of Ohio's birthyear.

****

OFFICIAL ISSUES

FIRST EDITION

ILLUSTRATED BOOKLET ON MICHIGAN

WOODEN MONEY - 40 Pages

75 ILLUSTRATIONS

by

Floyd D. Hartley
Frank Holstine

$1.50 per copy - Limited Edition

For copy send to: Floyd D. Hartley
411 W. Walnut
Fenton, Michigan

FOR SALE -

The following pieces are for sale at DiBella's 1958 prices plus postage. The money received is to be donated toward the purchase of trophies for the Dayton Show -

50 pcs. Talladega, Ala. 1938 5¢ Green 15¢ ea.
50 pcs. Port Lavaca, Texas 1940 5¢ Green 25¢ ea.
10 pcs. Urichsville, Ohio 1939 25¢ Green 35¢ ea.
2 pcs. Urichsville, Ohio 1939 10¢ Red 20¢ ea.
15 pcs. Urichsville, Ohio 1939 5¢ Blue 15¢ ea.
25 pcs. New Comerstown, O. 1935 5¢ Blue 60¢ ea.
10 pcs. Rimersburg, Pa. 1939 5¢ Blue 50¢ ea.
10 pcs. Plymouth, Pa. 1941 5¢ Blue 25¢ ea.
50 pcs. Steubenville, O. 1947 5¢ Black 15¢ ea.
5 pcs. Quincy, Illinois 1939 5¢ Red 20¢ ea.
300 pcs. Marion, Ohio (Harding) 1965 5¢ Blue 10¢ ea. - 12 for $1.00
300 pcs. Marion, Ohio (Harding) 1965 5¢ Red 10¢ ea. - 12 for $1.00
100 pcs. Delaware, Ohio 1958 5¢ Green 10¢ ea.
100 pcs. Delaware, Ohio 1958 5¢ Blue 10¢ ea.

These are being donated by W.C. Morningstar for the purpose of raising extra money needed for the purchase of trophies for the wooden money show at the Penn-Ohio Coin Convention. Never again will you be able to purchase this material at this low price. These make good trading material in case one is looking for a chance to obtain something for that purpose.

****

NOTICE -

This will be your final bulletin unless your 1966 dues are paid.

****

****

W O O D E N N I C K E L S

12	DIFFERENT	$1.00
25	DIFFERENT	$2.00
50	DIFFERENT	$3.00
100	DIFFERENT	$5.00
100	MIXED	$2.00
500	MIXED	$8.00
1000	MIXED	$15.00

Want to buy or swap for others for my stock or collection. Also want to buy or swap for States Sales Tokens, Broken Bank, Confedorate, and Foreign Bills.

IF YOU HAVE ANYTHING IN YOUR WAY MAYBE WE CAN MAKE A SWAP.

D R. E L M E R N E L S O N

P.O. Box M Stafford, Va.
ML6422 ANA 3881

****

NEW MEMBERS -

The following have paid their dues and request membership in the IOWMC -

R-371 Ralph A. Mitchell
1600 W. Brookdale Place
Fullerton, California

Mrs. Barbara Habovstak
Box 121-A
Pine, Colorado 80470

****

CHANGE OF ADDRESS -

Arthur Faucon #C-177
2419 South 16th St.
Springfield, Illinois

****

ATTENTION -

All members from Texas and members planning to attend the TNA Show in Galveston, Texas on March 25, 26 and 27th don't forget the IOWMC "official-unofficial" meeting.

****

WHEN WRITING MENTION YOU READ IT IN BUNYAN'S CHIPS.

At the time of finishing this issue of "BUNYAN'S CHIPS"we haven't received the information from Dr. Winter. However we know Dr. Winter will be present with a surprise to all who attend.

Clarence C Kramer
Nesco Manor Inc.
Route # 309
Drums, Pa.

BUNYAN'S CHIPS

P.O. BOX 464, PROSPECT, OHIO 43342

RT. 1, RADNOR, OHIO 43066

VOL.III APRIL 1966 NO. 4

PRESIDENT--------Dr. Elmer Nelson C-5
1ST V.PRESIDENT--William Baab C-56
2ND V.PRESIDENT--W.C.Morningstar C-1
SECRETARY-
TREASURER-----Mrs. Judy Sabel C-23
EDITOR----------Wendell Morningstar
(Correspondence) Route #1
Radnor, Ohio 43066
(Money Enclosed) P.O. Box 464
Prospect, Ohio 43342

*****

PENN-OHIO SHOW -

The second annual wooden money show is now history. It was a fine show with several hundreds of persons visiting the display area.

In the June 1965 issue of Bunyan's Chips I stated 1966 would see many changes in the displays. This was very evident at this show as well as many new displays.

The Awards Breakfast wasn't as well attended as our first banquet. However, many new faces appeared. Special guests were Dr. and Mrs. Sherl Winter and son, Joseph. Dr. Winter presented the Harry Dean Winter Memorial Award to William Baab for his outstanding display. Joseph Winter is a sculptor and the picture on the wooden nickel presented to each person attending the breakfast was taken from the bust of Harry Winter done by Mr. Winter.

Mrs. Margo Russell presented the trophies to the other winners who were - First-Virginia Snapp, Second-George Camp, Third-Donna Streeter. A special award was presented to Mr. Vernon L. Brown of New York City who brought his exception display to our show. By the way, Mr. Brown is now a member of our organizati

Mr. Everett Snapp, exhibit chairman c Penn-Ohio, presented medals to all persons who exhibited.

Certificates were presented to all th persons who contributed in one way or another to make the show a success.

Other guests attending the breakfast were - Mr. Chester Krause of Numismatic News, Iola, Wisconsin, Jennie Russell, Sidney, Ohio, Donna Streeter and sons c Bay City, Michigan, Mrs. Judy Sabel of Chicago, Illinois, Mr. Steve Penzes and Mrs. Alice Moon of Detroit, Michigan, Mrs. Violet Peters of Decatur, Illinois, Mr. Joseph Lessner, of Chicago, Illinois Mr. and Mrs. Virgil Miller, Donna and friend from Ashland, Ohio, Mr. Dean Majo of Mansfield, Ohio, Mr. and Mrs. Charles Clark of Worthington, Ohio, Mr. and Mrs. George Camp and Mr. David Pitzer of Xenia Ohio, Mr. and Mrs. William Baab of Fairborn, Ohio, Messrs. Henry Banner and Jim Bird of Dayton, Ohio, Mrs. Everett Snapp and Virginia of St. Paris, Ohio, Cont'd.

ANA-54215

INTERNATIONAL ORGANIZATION OF WOODEN MONEY COLLECTORS

PENN-OHIO SHOW - Cont'd.

and Mr. and Mrs. Wendell Morningstar and son of Radnor, Ohio.

An official-unofficial meeting followed the awards breakfast presided over by Mr. William Baab, Vice President of the IOWMC.

The subject of nominations for future officers was brought up by Wendell Morningstar who suggested four members who would be suitable for president. They were George Camp, Floyd Hartley, Tax Ryder, and E. L. Brooks. However, the members felt since Mr. Baab had done such a splendid job as Vice President in doing as much as he possibly could, that he should be the nominee for president. Geo. Camp was nominated for 1st Vice President, Floyd Hartley for 2nd Vice President and Donna Streeter for Secretary-Treasurer.

The above nominees have been endorsed by the members present.

A suggestion was made by Wendell Morningstar that a uniform set of rules be written in the constitution whereby if a judge at a show does not follow the rules of judging set forth, he can be disqualified and a new judge selected. Also, rules for exhibitors as follows:

1. Determination of age as to junior and senior.
2. Determination as to what age a junior can build his own display. If the display is built by an adult, it should be exhibited as a senior display.
3. In order to display on a competitive basis, the exhibitor must be a member of the I.O.W.M.C.

This suggestion was unanimously accepted.

William Baab and George Camp reported they are working on a wooden certificate (plaque) to be available to the Charter Members at a nominal fee. More information on this will be printed in the May issue.

Several other members of the I.O.W.M.C. attended the show but due to other committments were unable to attend the breakfast.

****

AN APOLOGY -

We would like to take this opportunity to apologize to Mr. A. H. Erickson for not publishing the following in the Mar. issue of Bunyan's Chips -

Prefer your trade offers for something Wisconsin, cash offers secondary. Please write first. Two following are Government clobbered items. The first has had its national publicity - The second is also listed by A.V.A. as Wis. 3070A.

Monroe, Wis. 1964 5¢ R. black The First Nat'l. Bank

Beloit, Wis. 5¢ R. red The Beloit State Bank

Waupun, Wis. 1964 5¢R. red 125th Anniv. Jubilee - Waupun Banks

Chicago, Ill. Early 1930's Anthony J. Holm (also Listed in Depression Money of U.S.)

Fendine, Wis. (Same as above but signed at his retirement home)

Lebannon, Ohio 1952 5¢ black rect.

Fond du Lac, Wis. 1952 Series I, II, & III (3 pcs.)

Kaukauna, Wis. 1948 (3 pc. set)

Manitowoc, Wis. 1936 10¢ & 25¢ (2 pcs.)

Merrill, Wis. 1947 (3 pc. set).

A.H.Erickson #C-66
3125 S. 19th St.
Milwaukee, Wis. 53216

****

SHOW WINNER -

Lucille Rested #C-130 was awarded first place on her wooden money at the coin show in Billings, Montana.

****

THIS AND THAT -

James Shirey #267 writes "I have been busy making a file and record of my wooden nickels, besides showing and talking on wooden nickels at various coin clubs.

Old Fort Coin Club - Ft. Wayne, Indiana
Rockford Coin Club - Rockford, Ohio
Van Wert Co. Coin Club - Van Wert, Ohio

I have been invited to exhibit my wooden nickels at the Ft. Wayne Nat'l Bank during Coin Week."

****

PORTRAIT

Back in 1960 my husband was taken ill, had major surgery and as a result was confined to the hospital and home for the best part of the year. To keep him from driving me nuts I got him interested in coin collecting to pass the time. As he got more and more interested he began to advertise that he would buy coins. Always in these lots there were tokens, etc. which he discarded. One day, going thru the box I got the idea of saving one of each token. Shortly after a friend of ours brought us a bunch of coins and tokens and at the same time made me a gift of five pieces of wooden money. These were rectangular and I had never seen any before. This was enough to get me interested.

It wasn't too long after that I saw in Coin World where Mr. Morningstar was starting a wooden money collectors club. Off went my letter to him and I was a member.

I now have some 1500 pieces of wooden money. Not large as a collection goes but it's growing by leaps and bounds.

Now a bit about myself. I am 46, my husband same age. We have two daughters, Nancy 16 and Kathy 12. Nancy collects stamps and Kathy postmarks. We have been married 19 years this month. My husband works for Bliss Portland, a branch of E.W. Bliss Co. of Canton, Ohio and I recently started work in the test and finish department of Fairchild Corporation, making transistors.

I do not have as much time now to spend on my collection but have lost none of my enthusiasm for it.

Mrs. Isabelle S. Miles
#C-62

PARAMOUNT, CALIF. WOODEN NICKELS -

To those who bought the two Paramount, Calif. wooden nickels, the one with the shield pasted on one side was originally intended to be reissued when Paramount was elected the "All American City" and a suitable printing was supposed to have been put on it. However, Paramount did not win one of the awards, so the head of the Chamber of Commerce put them all together and sold me the whole lot.

If any of the members want to return the nickels for refund feel free to do so. They were originally issued for the city's 7th anniversary. Pieces are supposed to be issued for their 10th anniversary in 1967 according to John Galligos, Chairman of the Chamber of Commerce.

Tom Hudson #C-13

****

FOR SALE -

John R. Duzak #311, 11680 Westwood, Detroit, Michigan 48228 has the following for sale @ 15¢ each plus stamped envelope -

Pontiac, Mich. 1961 5¢ red, 5¢ blue
Tatum, N.M. 1959 5¢ green, 5¢ black
Loudon Co., Va. 1959 5¢ black

****

WANTED -

Gus A. Anderson #378, 450 East 9th St., Wahoo, Nebraska 68066 is interested in wooden nickels pertaining to Scouting and would be glad to trade or buy such nickels.

-0-

Jack Huggins #364, 603 Highland Street, Enhaut, Steelton, Pennsylvania, 17092, is interested in buying or trading Pennsylvania wooden money.

-0-

Lucille Rested #C-130, 644 Avenue F, Billings, Montana 59102 needs the following -

12 nickels pertaining to Coin Shows or Conventions. One of each round - Alabama, Arkansas, Kentucky, Massachusetts, Mississippi, Missouri, Nevada, New Mexico, South Carolina, Vermont, Wisconsin.

These are needed as soon as possible for a display.

****

FOR TRADE -

Henry Pastorett #C-198, Emmitsburg, Maryland, would like to trade 5 official wooden nickels for 5 from anybody willing to trade, each to pay own postage.

-0-

Russell Jackson #326, 144 Ralph St., Tillsonburg, Ontario, Canada has for sale or trade Tillsonburg wooden nickels, one for one, and will trade for almost any of the wooden nickels. Price is 15¢ each.

Please write first if you wish a large lot.

****

FOR SALE -

Mark R. Wildasin #C-6, 10 Maurce St., Hanover, Pennsylvania has more Hanover, Pa. Bi-Centennial wooden nickels. Red, Black and Blue @ 10¢ ea. or 3 for 25¢ plus stamped envelope. He also has some Strasburg Rail Road @ 10¢ each or 3 for 25¢ plus stamped envelope.

****

WHEN ANSWERING ANY MENTION YOU READ IT IN BUNYAN'S CHIPS.

****

FROM THE SOAPBOX

By

Tom Hudson #C-13

This month I'm going to ramble a little. First, the title of my efforts From the Soapbox. When I lived in my native state of Massachusetts, I used to go to Boston on occasion and on the Common, a few people used to get up on Soap Boxes and spend hours tirading on what was wrong with the Government, how the world was being ruined by sin, crooked politicians, embryo ministers used to preach, etc. and it got to be a popular expression when anybody had a gripe, they would say, "give him a soapbox." So I am borrowing some unknown person's saying for my byline.

After years of trial and error I finally have come up with what I think is a good way to house my oblong collection. I bought photograph albums and put them in by using Mucce corners, 4 to a piece, this way they can be looked at and not be handled. If there are more than one to a set I show the obverse and reverse. My collection took 8 books. I left spaces for uncompleted sets. This is ideal for the type collector who has only one or two from each state and his round ones can be put in if he uses plastic envelopes. I can enjoy my collection more this way than I could when I had them in envelopes in boxes. Another advantage is if you have a damaged space filler you can see it and replace it when a new one comes up for sale.

Another facet of collecting is wooden pieces with famous people on it, whether they are nationally known or just local people. A new member from New Jersey gave me that idea.

CHAIN REACTION - A chain reaction has put us in the position of putting out the new book. In 1960 I became friendly with Melvin Carmichael of Klamath Falls, Ore. He mentioned if I ever got to Seattle to look up a Steve Sibler, a well-known Numismatic personality in that area.

Cont'd. on Page #32

FROM THE SOAPBOX - Cont'd.

(He has one of the largest political button collections in the country). He said if I ever got to Fullerton, California to look up Ralph (Curly) Mitchell, one of the better known members of the A.N.A. I looked him up and he sent me to see Paul Weiger, then of Los Angeles. We became friends and partners. He retired from the coin business recently and came to live with me and is helping me out on the financial end of this new venture.

I met Wendell Morningstar through an advertisement in Coin World in 1960 and am looking forward to meeting him in Chicago this summer. I feel I know a lot of the I.O.W.M.C. members real well even though we have only written to each other.

I predict our organization will grow to be as big as many of the other facets of the numismatic fraternity if we all do our bit. A lot of little bits make a big bit, so let's make 1966 "The Year of the Wooden Nickel".

****

A SUGGESTION -

Clarence Kramer #C-15 writes - "I am in favor of having "Bunyan's Chips" done by a commercial printer, even if the dues are slightly raised. Also, photographs can be sent in to be published. A picture is worth a thousand words."

****

BACK ISSUES -

We are attempting to print a limited supply of back issues of Bunyan's Chips. These will be available at 25¢ per copy, and will be sent postpaid.

****

FOR SALE -

Richard Greenberg #365, P.O.Box 5035, Camp Curtin Station, Harrisburg, Pa.17110 has the following for sale -

Covington,Ky. Sesqui 2 colors 25¢
Waverly,O. Sesqui 3 colors 35¢
Mason,O. Sesqui Black 3 for 25¢
Geneseo, N.Y. 175th Anniv.Black 15¢ ea.

Please add 10¢ to help with postage. All orders are shipped same day received by 1st class mail.

****

MEMBERSHIP NUMBERS -

Many persons have written asking what the letter preceding their membership number stands for. The coding is as follows -

C - Charter Member
R - Regular (Senior) Member
J - Junior Member

When a junior member becomes 21 years of age the letter preceding his or her number will be changed to R.

****

FOR SALE -

A.H.Erickson, #C-66, 3125 N. 49th St., Milwaukee, Wisconsin 53216 writes -

A sleeper recently uncovered and offered herewith:

DeForest, Wis. Cent. 1963 5¢ R. Black
DeForest, Wis. Cent. 1963 10¢ R. Black
This set for 30¢ plus S.A.E.

Also if interested in the history of DeForest, Wisconsin send a dollar direct to Village Beauty Shop, DeForest, Wis. for Centennial Packet which includes Booklet, large lapel pin, large and small envelope with local art work.

****

ADDRESS CHANGES -

Charles T. Spicer C-36
P.O. Box 1903
Wilmington, Delaware 19899

-o-

J. N. Bowin R-355
9800 East 52nd Street
Kansas City, Missouri 64133

-o-

E. N. Kaltenbaugh C-8
76 Airstream Drive
West Carrollton, Ohio

-o-

Eugene Morris C-186
P.O. Box 467
Forest City, Iowa

-o-

Reginald D. Werth C-116
909 West Pleasant St.
Portage, Wisconsin 53901

****

MENTION YOU READ IT IN BUNYAN'S CHIPS

****

WOODEN NICKELS

12 DIFFERENT	$1.00
25 DIFFERENT	$2.00
50 DIFFERENT	$3.00
100 DIFFERENT	$5.00
100 MIXED	$2.00
500 MIXED	$8.00
1000 MIXED	$15.00

Want to buy or swap for others for my stock or collection. Also want to buy or swap for States Sales Tokens, Broken Bank, Confederate, and Foreign Bills.

IF YOU HAVE ANYTHING IN YOUR WAY PLEASE WE CAN MAKE A SWAP.

D. E. ELMER NELSON

P.O. Box M — Stafford, Va.
M6422 — ANA 3881

NEW MEMBERS -

The following have paid their dues and request membership in the I.O.W.M.C.

R-372 Robert Seel
342 Nottingham
Redlands, Calif. 92373

R-373 Barbara Kabowtak
Box 121A
Pine, Colorado 80470

R-374 Melvin O. Charmitchell
4041 Delaware Avenue
Klamath Falls, Oregon

R-375 Joe D. Vaughn
912 N. Washington
Liberal, Kansas

R-376 Albert Eidt
2125 61st Street
Des Moines, Iowa 50322

J-377 Bert Phillips
1537 E. Myeth
Pocatello, Idaho 83201

R-378 Gus A. Anderson
450 East 9th St.
Wahoo, Nebraska 68066

R-379 Glen Harmon
1505 California
Ft. Wayne, Indiana 46805

R-380 Ervin H. Haugh
4127 Zanelhurst
Ft. Wayne, Indiana

R-381 Mrs. Ann Winter
522 Woodlawn Avenue
Beckley, W. Va. 25801

R-382 Dr. Sherl Winter
522 Woodlawn Avenue
Beckley, W. Va. 25801

R-383 Mr. Ed Chamberlin
36 Grafton
Dayton, Ohio

R-384 Joe Hylton
14904 Watkins
La Mirada, California 9063

****

SICK BAY -

Mr. Wm. C. Reed #R-321, Box 502, Paol Pennsylvania is entering the Bryn Mawr Hospital, Bryn Mawr, Pennsylvania on Sunday, April 3rd for surgery. We are sure Mr. Reed would enjoy hearing from the members.

****

FOR SALE -

Mr. Charles H. Chambers, 2050 Patton Drive, Schenectady, New York 12303, has the following wooden nickels for sale at 20¢ each -

(38) Middleburg, New York 1962
(53) Blue, Schoharie Valley, N.Y.
(30) Black, Schoharie Valley, N.Y.
(6) Green, Schoharie Valley, N.Y.
(30) Brown, Schoharie Valley, N.Y.
(The above are 1962)

****

OFFICIAL-UNOFFICIAL MEETING -

An official-unofficial meeting was held at the T.N.A. Convention at Galveston,Tex. on Friday afternoon, March 25th.

Those attending were Mr. Ed Rochette of Numismatic News, E.L.Brooks of San Angelo, Texas, Ruby Threlkeld of LaMarque, Texas, Marye Allen of LaMarque, Texas, Mable Casey of San Angelo, Texas and Wm. Rust of Wichita Falls, Texas.

The following persons were endorsed for nominations for officers for the coming year:

President - George Camp #C-55
V.Pres. - Bill Baab #C-56
Sec'y-Treas. Judy Sabel #C-23

Other items discussed were -

1. What happened to the nickels we voted to have made when we met in Houston?
2. How to take care of our nickels. Mr. Brooks suggested using plastic sheets.The ones from Lukes in Ft. Worth that have a thumb opening. The nickels will not fall out and they will stay clean and both sides can be seen.
3. Ed Rochette suggested making a copy of the nickels we wanted identified and send the lists to Bunyan's Chips to see if any of our members could tell us which state they came from and what event.
4. Mable brought up about the members who do not send a stamped envelope when requesting nickels and those who do not answer letters. Ed said, "Everyone deserves an answer."
5. We discussed members who do not pay their dues on time. We feel they should be dropped after a second notice. No club should spend its funds on people who do not want to be members.

The above notes were sent in by Ruby Threlkeld. Mr. E. L. Brooks presided over the meeting.

****

NOTE: If any of the members hold an official-unofficial meeting be sure to send the notes in to be printed in Bunyan's Chips. This way other members can send in their ideas and if need be, these can be taken up at the official meeting.

****

FOR SALE -

George Camp #C-55, 325 Bellbrook Ave., Xenia, Ohio and Wm. Baab #C-56, 148 Diana Lane East, Fairborn, Ohio have extras of the wooden dime issued for our show in Dayton. These are available for 10¢ each plus a S.A.E. to the members.

This dime was described in the Mar. issue.

****

HARRY WINTER MEMORIAL NICKEL -

Dr. Sherl Winter, brother of the late Harry Winter gave each member who was present at the Awards Breakfast, a wooden nickel in commemoration of his brother.

One of these nickels will be given to each member of the I.O.W.M.C.

****

MAIL BID -

Clarence C. Kramer #C-15, R.D. #1, Drums, Pa. 18222 -

<u>Michigan</u>

Bad Axe 1935 5¢ Red, 10¢ Green, 25¢ Brown $3.75
Adrian 1953 5¢ green, 10¢ green 25¢ green $ .75
Adrian 1953 10¢ & 25¢ green $ .50
Crosswell 1947 5¢ blue, 10¢ green 25¢ red $ .90
Crosswell 1947 5¢ blue, 25¢ red $.60
Escanaba 1947 5¢ red, 10¢ green Wood CBV. 10¢ blue wood Rev. $.75
Holland 1947 5¢ green, 5¢ red, 10¢ blue, 10¢ brown $2.00
Iron City 1938 5¢ Green $ .75
Jackson 1954 5¢ red, 10¢ orange, 10¢ green, 25¢ black, 25¢ blue $1.60
Ludington 1937 5¢ blue $ .75
Port Huron 1949 5¢ blue, 10¢ red $.60
Paw Paw 1941 5¢ blue, green, red $ .60
Tecumseh 1949 5¢ blue-green, 10¢ blue, 25¢ red $ .90

****

If you have any items for sale, for trade or if you have a want list let us know.

****

NEW ISSUES -

The first of the new issues has arrived. A list of cities issuing wooden nickels will be printed in the May issue.

****

MAIL BID ENDING APRIL 15, 1966 - John R. Duzak #3LL, 11680 Westwood, Detroit, Mich. 48228 -

Lot #1 Anchorage, Alaska 1965 5¢ Black Coin Shop .25¢

Lot #2 Haleyville, Alabama 1964 5¢ Black Formed Tubes, Indian 15¢

Lot #3 Fairbanks, Alaska 5¢ Black Arctic Bowl 20¢

Lot #4 Fairbanks, Alaska 50¢-20¢ Black Big Bend Liquor Store 25¢

Lot #5 Fairbanks, Alaska 1 Drink, Husky Buck, Black, Fairbanks Inn 25¢

Lot #6 Fairbanks, Alaska 5¢ Black Gold Rush Saloon, Buffalo 20¢

Lot #7 Fairbanks, Alaska 5¢ Black Gold Rush Saloon, Indian 20¢

Lot #8 Fairbanks, Alaska 50¢ Black The Bungalow 20¢

Mail Bid - Cont'd.

Lot #9 Palmer, Alaska 1959 25¢ Black State Fair 30¢

Lot #10 Potlatch, Alaska 1961 5¢ Black 15¢

Lot #11 Wrangell, Alaska 5¢ Black, Totem Cocktail Bar 20¢

Lot #12 Globe, Arizona, Gila Co. 1956 5¢ Red 15¢

Lot #13 Williams, Arizona 1959 5¢ Green 15¢

Lot #14 Yuma, Ariz. 5¢ Black, B.P.O. Elks, Charity Fund 15¢

Lot #15 Ft. Smith, Ark. 1958 5¢ Black 20¢

Lot #16 Paragould, Ark. 1958 5¢ Black 15¢

Lot #17 Paramount, Calif. 1964 5¢ Black 15¢

Lot #18 San Diego, Calif. 1955 5¢ Blue Numismatic Society 15¢

Lot #19 San Diego, Calif. 1955 10¢ Green Numismatic Society 15¢

Lot #20 San Diego, Calif. 1955 25¢ Red Numismatic Society 15¢

****

BOWMAN'S CHIPS
P.O. BOX 464
PROSPECT, OHIO
43342

Clarence C. Kramer
Mesco Manor, Inc. Rt. 309
Drums, Pennsylvania

BUNYAN'S CHIPS

P.O. BOX 464, PROSPECT, OHIO 43342

RT. 1, RADNOR, OHIO 43066

VOL. III MAY 1966 NO. 5

PRESIDENT---------Dr. Elmer Nelson C-5
1ST V.PRESIDENT--William Baab C-56
2ND V.PRESIDENT--W.C.Morningstar C-1
SECRETARY-
TREASURER-----Mrs. Judy Sabel C-23
EDITOR----------Wendell Morningstar
(Correspondence) Route #1
Radnor, Ohio 43066
(Money Enclosed) P.O.Box 464
Prospect, Ohio 43342

*****

FROM THE EDITOR'S DESK -

Many of our members wrote that they did not receive the April issue of Bunyan's Chips. I would like to say that when I'm working at my job I am unable to get it out as early as when I have a few days off. Last month Thelma and I got it out ourselves. Also, we held up printing until we received the T.N.A. news.

All in all it was mailed 6 days later than usual. This month I am working anywhere from 8 to 13 hours per day. Believe me after 13 hours at construction work, a person is ready for bed. Therefore the "Chips" will be on its way sometime between the 3rd and the 6th.

Last month I stated I would print a list of centennials. Since this list would take a couple of pages, I am going to list the ones not issuing wooden nickels to save each of you postage. However, most of them are issuing goldine 50¢ pieces. These are marked with an asterisk (*).

*Mt.Vernon Sesquicentennial Inc., P.O.Box 112, Vernon, Indiana 47620

*New Haven Area Centennial Inc., 526 Broadway, New Haven, Indiana

*Bronson Centennial Ass'n., P.O.Box 1966, Bronson, Michigan 49028

*Florence McClure, Chairman, Commemorative Committee, 176 Walnut Street, Geneva, Ohio.

*Mrs. Geo. E. Koster, Jr., 1205 Madison Ave., Norfolk, Nebraska

Seville, Ohio

Newark, New Jersey

Plymouth, Pennsylvania

Should you know of a centennial, please report it to me. I have over 100 letters out which have never been answered. Should you know of nickels being issued, please report this also. By next month I hope to have a list prepared of those issuing nickels.

So far 4 cities have sent nickels for distribution and 12 more are being sent. These will be mailed June 6th to the members ordering new issues.

One thing that could be done in the future - When you hear of a centennial in your area that is not issuing any wooden nickels, you should pay them a visit, tell them how attractive their crest is and tell them about the popularity of wooden nickels.

I know of four cities who were not planning to issue wooden nickels. In one case, George Camp visited them and they are now issuing four or five different varieties. I have been able to convince the other three that they

Cont'd.

FROM THE DESK OF THE EDITOR - Cont'd.

should issue wooden nickels. In another case, the company they had purchased from previously went out of business and they didn't know where to send an order.

In reality there were five cities who are now issuing wooden nickels that would not have had them otherwise.

I often receive letters from cities, clubs and individuals requesting information on where to order wooden nickels. I believe it would be a good idea for the manufacturers to send me brochures that I can send on. In the near future I am planning to make connections with a novelty company to sell novelties, etc., to future centennials as my age is against me in construction work.

*****

NOTICE -

In order to print articles in the bulletin they must be received by the 22nd of the month. For example if you have any items to be printed in the June issue they must be in by the 22nd of May.

*****

FROM THE SCRAPBOOK

By

Tom Hudson #C-13

A few "Did You Know" facts for those who don't.

Did you know that -

Clark Gable, Leslie Howard, Vivian Leigh and Olivia DeHaviland had their pictures on the 1939 Atlanta, Georgia Wooden Money.

-o-

Will Rogers is pictured on the 1935 Cushing, Oklahoma pieces.

-o-

Bloomsburg, Pa. 1950 issues had only four 5¢ pieces and four 10¢ pieces struck for the letter R and none of the 25¢ pieces has a letter R.

-o-

That St. Marys, W. Va. 1949 had only 10 letters Y struck for their SAINT MARYS series.

-o-

That London, Ontario, Canada in 1958 had 305,198 pieces made.

-o-

Niagara Falls, Canada made 100,000 wooden nickels out of the burned out "Maid of the Mist" boat in 1955.

-o-

Prescott, Canada issued 5 sets (25 pcs.) spelling out PEACE, and a prize was offered for the return of them. (More were returned) So check your 1938 Prescott pieces if you have any.

-o-

J. Douglass Ferguson, Rock Island, Canada issued only 50 pieces in 1958, the smallest Canadian issue.

-o-

Arthur Godfrey, Radio and TV personality, is on one of the 1954 Factoria issues.

-o-

Wendell Morningstar, 1st IOWMC President, is on a Radnor, Ohio wooden nickel (resplendent with beard yet).

-o-

North Bend, Oregon 1933 wooden money can still be redeemed at face value for the amount on the piece.

-o-

Clarinda, Iowa 1953 issued only 500 25¢ pieces compared to 3,000 5¢ pieces and 1,500 10¢ pieces.

-o-

Hoosick Falls, N.Y. 1952 issued only 100 complete sets (6 to a complete set).

-o-

A rumor from up North has it that one of the cities that issued wooden money in 1933, had to go out and buy a $10.00 piece for the city's own collection of the Depression wooden money. Somebody goofed and they forgot to save a $10.00 piece and had to shell out $25.00 for it. So now they have a complete set for the archives.

*****

WOODEN DIMES -

William H. Beab #C-56, 148 Diana Lane East, Fairborn, Ohio 45324 still has some wooden dimes left from our wooden money show. Don't forget there were only 500 made so you should have a few spares for trading material. They can be purchased for 10¢ each and S.A.E.

*****

MENTION YOU READ IT IN BUNYAN'S CHIPS.

*****

A Portrait

VERNON L. BROWN is now on the Editorial Staff of the Coin and Currency Institute, Inc., New York, New York. Former Curator of the Chase Manhattan Bank Money Museum - retired in 1963 after 34 years with the bank. Author of articles "History of United States Coinage" in Encyclopedia Americana and "Money and Coin Collecting" in the Book of Knowledge. Has contributed numerous articles to numismatic publications. Was subject of article "The Man Who Takes Wooden Nickels" as published in the Saturday Evening Post, September 1947.

Appointed by President Franklin D. Roosevelt to the United States Assay Commission for the year 1942. Received Numismatic Award of Honor for 1964 from Federation of Jewish Philantrophies of New York.

Member of several numismatic organizations throughout the country including:

American Numismatic Association - Board of Governors 1940 - 42, 1947 - 50; Curator 1950 - 60; chairman of Educational Forum 1949 and 1950; speaker on Educational Forum 1952 and 1959; awarded the A.N.A. Medal of Merit in 1951.

American Numismatic Society - Chairman of Paper Money Committee 1964.- .

New York Numismatic Club - Secretary 1946-52; President 1956-58.

Token and Medal Society

Society of Paper Money Collectors.

Metropolitan New York Numismatic Convention - first general chairman 1955; Vice President 1961 -.

People-to-People Program- chairman of the Numismatic Committee 1958 - 60.

Manuscript Society - Board of Directors 1954 - 63.

American Association of Museums.

A.B. degree from George Washington University. M.B.A. degree from New York University - thesis on "Emergency Money of Scrip issued in the United States 1931-34". Lt. Colonel, Retired, United States Air Force Reserve.

Other numismatic organizations: Bronx Coin Club, Bronx, N. Y. New Jersey Numismatic Society, Central States Numismatic Assoc., Middle Atlantic Numismatic Assoc., California State Numismatic Assoc., New England Numismatic Assoc., International Bank Note Society.

It was our privilege to meet Mr. Brown at the Wooden Money Show in Dayton, Ohio where he displayed his wooden money. Believe me it was a marvelous exhibit and would make most of us a little green with envy.

****

FROM THE DESK OF M. E. BAAS #C-56, FIRST VICE PRESIDENT -

Mr. Floyd Hartley, Publisher of the Michigan Wooden Nickel Catalog, donated 26 of the catalogs to our club to be sold for the price of $1.50 each. Of this $1.50, 60¢ to go to the club treasury. If any of our members haven't purchased the Michigan catalog, now is the time to get one and also help out our organization. This book can be purchased by writing to me.

At this time I want to thank Floyd for the donation he made to our club. It is greatly appreciated.

-o-

I wish to thank Wendell Hornings tar and Geo. Camp for their efforts in making our wooden money show a success.

******

THIS AND THAT -

Donna Streeter #C-91 was the proud winner of a second place trophy for her wooden nickels at the Michigan State Numismatic Convention in Grand Rapids.

Other members of the L.O.W.N.C. attending the M.S.N. convention were - Harriet Nordoff, Steve Fenner, Alice Moon, George Hatie and Kipton Nonavec.

-o-

Mrs. George Altland #C-74 would like more information on the address of Lakes in Fort Worth that have a thumb opening that would make good holders for wooden nickels.

-o-

Harry Enckler #C-231 displayed 3 cases of his wooden nickels at the South Jersey Coin Club Show in Bridgeton, New Jersey (18th annual show) and won a third place trophy.

-o-

L.B. "Tiny" Kasernuith #C-115 writes - "Lectured and exhibited at Pomona, Calif. and El Monte, Calif. during March 1964. Total of 23 lectures and exhibits in the Los Angeles area."

-o-

George Camp #C-55 has done it again. He walked away with the first place trophy for his wooden nickels at the Shelby Co. Coin Club Show in Sidney, Ohio.

-o-

David Verg #C-230 writes - "Please thank the collectors for the letters. I apologize to a very few for not answering in a normal amount of time. I was swamped and couldn't get letters out as soon as I wanted."

-o-

Jack Gladfelter #C-90, won a second place trophy with his wooden nickel display at the York, Pa. Coin Show. Even though he won other trophies at the show, Jack states he was proudest of the one for his wooden nickels.

-o-

Delbar Uzicka #359 writes - "I enjoy collecting wooden nickels even more than coin collecting. I started coin collecting in 1957 and started wooden nickels about a year ago.

I enjoy reading your Bunyan's Chips very much and have made a few contacts with fellow members."

-o-

Mrs. Ray Leonard #275 writes - "I exhibited my Wooden Nickels and won first place. They were entered in the specialized division. David Berk who is a member of the Young Numismatists of Harlingen, one of which I sponsor, also exhibited Wooden Nickels.

The title of my display was Texas Wooden Money."

****

INFORMATION PLEASE -

Henry Leonhardt, Jr. #C-49 asks - "What do you think of the $5.00 and $6.00 asked for the wooden nickels issued by the 'First National Bank of Monroe, Wisconsin' May 20, 1964.

Do you think they can be reprinted? Do you know what happens to the dies after an issue has been made?

I would appreciate any information that can be furnished me."

****

WHEN WRITING, PLEASE MENTION YOU READ IT IN BUNYAN'S CHIPS.

****

MAY MAIL SALE - PAUL WEIGER #C-145, 4237 Deeboyar, Lakewood, California 90712

Hawthorne, Calif. 1965 2nd Coin Show 5¢ Green 15¢
Atlanta, Ga. 1954 Coin Club 3 different denominations 45¢ set
Springfield, Mass. 1947 Coin Club 2 different denominations 45¢
San Diego, Calif. 1955 Coin Club 3 different denominations 45¢
Stroudsburg, Pa. 1965 (Official Issue) 5 different colors 75¢ set
Pilger, Nebraska 1962 (Official Issue) 5¢ Black 25¢
Cass Co., Nebraska 1959 (Semi official issue) 10¢ Black 15¢
Covington, Ky. 1965 (Official Issue) 3 different colors 45¢ set
Mason, Ohio 1965 (Official Issue) 5¢ Black 15¢
Columbus, Nebraska 1956 (Official Issue) 5¢ Black 20¢
Grand Junction, Colorado 1957 (Official Issue) 10¢ Red 20¢
Walla Walla, Washington 1936 (Centennial) Cardboard 10¢ blue and yellow 25¢
Shreveport, La. 1949 (Official Issue) 3 different denominations 50¢ set
Albany, Oregon 1948 (Official Issue) 5¢ blue 25¢
Blaine, Wash. 1952 - Reissue of 1933 5¢ black (No Control #s) 30¢
Inglewood, Calif. 1958 (Official Issue) 3 different denominations 50¢ set
Bellaire, Ohio 1963 (Roaring 20's Celebration) 5¢ Black 15¢
Bellaire, Ohio 1965 (Roaring 20's Celebration) 5¢ Black 15¢

Does anybody have one or more Carrollton, Ohio 1965 pieces or Wanatah, Ind. 1965 for sale or trade. Will pay 2 bits each for them up to 5 pieces or will trade any of the above at that rate of exchange, or will trade 1 oblong (my choice) for them. The empty hole in my 1965 holder where these pieces belong spoils the whole book. Maybe somebody can dig one up for a tired old man.

On orders under $3.00 a little bit of postage helps. Thanks.

****

INFORMATION PLEASE -

Can anyone help by identifying the following as to state?

1956 Mitchellville Centennial 1856 - 1956
1957 Corvallis Cent. Celebration 1857 - 1957
1958 Brownstown Golden Jubilee June 12 - 14 1908 - 1958
1959 Holly's Silver Anniv. 1934 - 1959
1959 Ogallala 75th Jubilee Aug. 14-18
1959 Spur Golden Jubilee 1909 - 1959
1961 Mormontown Centennial Days Aug. 23-26 1861-1961
1961 Battle of Tippecanoe Sesquicentennial 1811 - 1961
1962 McCracken Diamond Jubilee 1887 - 1962
1962 College Center Anniversary Celebration 1962
1962 Wilkinsburg's Diamond Jubilee 1887 - 1962
1963 Brizard's Centennial 1863 - 1963
No Date - Square type -
Vicksburg - Frontier Days Festival July 24-25-26

****

ADDRESS CHANGES -

Ira Meyer #C-11
P.O. Box 139
Benton, Arkansas 72015

Joseph Sinko
26371 Lake Shore Blvd.
Euclid, Ohio 44132

Bob L. Malson #357
4014 East 69th Terr.
Kansas City, Missouri 64132

****

NOTICE -

When writing, we would appreciate it sincerely if you would use your membership number. It would save a lot of time if we didn't have to look up the number.

Thank you.

****

WANTED -

Neil H. Lockley #362, 1671 The Alameda, San Jose, Calif. 95126 would very much like to obtain pieces relating to Santa Clara County, Calif. with particular emphasis on the city of San Jose.

-0-

L. B. "Shug" Hasselsmith #C-115, 3734 N. Willow, Baldwin Park, Calif. still needs Alamosa, Colorado 1936, Bessemer, Calif. 1957 and Brunswick, Georgia 1936 to complete his collection of 1st official issues of each state.

-0-

David Berg #C-203, 448 E. Dodge St., Jefferson, Wisconsin 53549 wants Ellsworth, Maine 1963 5¢ black, Mt. Vernon, New York 1953 all 9, Canadian round, Wooden Mint Sets and political nickels.

-0-

Delmar Monicka #359,126 East 15th St., Wahoo, Nebraska 68066 needs the following:

Falls City Horseplay Days, Falls City, Nebraska 1956
Scottsbluff Stores, Scottsbluff, Neb. 1960
Jubilee Headquarters, Chadron, Neb. 1960
Diamond Jubilee, Farnam, Neb. 1961
Buffalo Bill Rodeo, 75th anniversary, Series of 3 1957
Plum Creek Day, Lexington, Neb. 1956
75th Anniv., Broken Bow, Neb. 1955
Ponca Centennial, Ponca, Neb. 1956
Cozad, Nebraska Alfalfa Producing and Shipping Center
Pony Express, Gothenburg, Nebraska

****

FOR SALE OR TRADE -

Mrs. George Altland #E-74, Route #2, Vici, Oklahoma 73859 has wooden nickels from their recent 4th Annual Coin Show for sale for 10¢ each plus postage. Mrs. Altland would especially like to trade for some from Utah, Vermont and Rhode Island.

****

IF YOU HAVE A WANT LIST, NICKELS FOR SALE OR TRADE LET US KNOW.

THIS AND THAT -

The following letter was received from Mr. Calvin Leeper #C-250 -

"The Wahoo, Nebraska Coin Club will be holding a show on September 25th at the Veterans Memorial Bldg. in Wahoo. For this show we will issue a wooden nickel as a souvinir. We plan to hold an official-unofficial meeting of the IOWNC at this show to encourage members in this area to become better acquainted with each other. On this wooden nickel we plan to make mention of the IOWNC (more or less because 4 members of the IOWNC are the wooden nickel committee). We will probably put "Welcome IOWNC Members" or something similar on the piece. We have announced our intentions to the club and they seem to be in agreement with the idea.

As display chairman I will make an attempt to get as many wooden nickel displays to the show as possible, I'm sure the members in this area could display and would if pushed a bit. I will let you know of our plans as they develope and send along some of the nickels when we get them.

I have been having good luck exhibiting my wooden nickels as I received a first place plaque at the Fremont Hobby Show, April 1-2-3. At the Nebraska Numismatic Convention, held at Minden, Neb. this past weekend I was awarded a plaque for the "Most Educational Exhibit" on two large display cases of my wooden nickels. The award is known as the "Harold Wilkinson Memorial Award" sponsored annually by the Fremont Coin Club. Mr. Wilkinson was president of the Fremont Club and immediate past president of the Nebraska Numismatic Assn. at the time of his death two years ago. It was certainly an honor for me to receive the award, as I served as secretary of the club while Mr. Wilkinson was president. Last year the award went to John J. Gabarron, ANA Librarian, for an educational display on the Pony Express (medals)."

****

FOR SALE OR TRADE -

Wilton Merrifield #C-9, 1411 English Avenue, Indianapolis, Indiana has the following to sell at 40¢ per set plus stamp or will trade for any round wooden nickels he needs or will trade one set for 5 Carrollton, Ohio 1965 -

Taft, Calif. 1965 1 W.N. Black
2 W.N. Blue
5 W.N. Red

All with an oil well on the obverse.

-o-

Wendell C. Morningstar #C-1, Box 464, Prospect, Ohio 43342 still has a few of DiBella's History and Checklist of Wooden Money for sale at $2.00 per copy.

-o-

Gus A. Anderson #378, 450 East Ninth St., Wahoo, Nebraska 68066 has wooden nickels for the Scout-O-Rama which will be held at Fremont, Nebraska, May 7th for sale at 10¢ each or 3 for 25¢. These are in red printing with the Indian Head on the reverse. The money that is made from the sale of these wooden nickels will be put into a Scholarship fund to send outstanding scouts or scouter for additional training.

-o-

Dr. Elmer Nelson #C-5, P.O. Box 12, Stafford, Virginia has Charleroi, Pa. 1965 75th Jubilee wooden nickels for sale at 5¢ each or 6 for 25¢ plus S.A.E.

-o-

L. B. "Tiny" Messersmith #C-115, 3734 N. Willow, Baldwin Park, Calif. has round wooden nickels of the Covina, Calif. 5th annual Coinarama, May 22, 1966 available at 5¢ each plus S.A.E.

-o-

David Verg #C-230, 448 E. Dodge St., Jefferson, Wisconsin 53549, has duplicates he will sell at 10¢ each plus postage. Minimum order $1.00. He still has 4 Greater Dupage 5 coin Mint Sets. These are sealed in polyfilm. Will trade for any other mint sets or will sell for $1.20 postpaid each set or all 4 sets for $4.50 postpaid.

****

WHEN ANSWERING ADS OF ANY KIND, MENTION YOU READ IT IN BUNYAN'S CHIPS.

THIS AND THAT -

Sgt. Omer F. Noel, NBPD, Ret. #287 writes -

"I know that the officers and members of the I.O.W.M.C. are interested in knowing what is going on at various places with regards to the club members. Of course you know that the week of April 17th to 23rd was National Coin Week. We members of the Newport County Coin Club celebrated the week with talks at various clubs and schools. We also had exhibits at eight different banks. On the 17th the club had an Open House Coin Show, there was no chg. of admission, it was strictly a home affair and believe me, it was a huge success. We estimated a turnout of about 750 people, there was also a door prize every hour. The exhibits numbered 35. It was non-competitive, but it was fun.

At the show I displayed 5 frames of Wooden Nickels and Typewritten history of the only money that grows on trees. 2 frames 16 x 24, 1 with 96 wooden nickels and 1 with 24 rectangular nickels. 1 frame 16 x 16 with cutouts of the Blaine and Tenino nickels with their history, also the 1938 Northwest Territory, The First Nat'l. Bank of Monroe and the 1933 Century of Progress with their histories.

As I have stated before, I live in an isolated area when it comes to wooden nickels, and believe me when I say, a lot of these people think I am nuts saving wooden nickels, but on the other hand, there was standing room only around the exhibit, and questions, boy, there were plenty."

****

NOMINATIONS -

You will be receiving nomination sheets shortly from your secretary, Mrs. Judy Sabel. These should be filled out and returned to Mrs. Sabel as soon as possible.

Your usual fine cooperation will be appreciated.

Thank you.

****

STORING YOUR WOODEN NICKELS -

While visiting the Shelby County Coin Show on April 23rd, I ran across a good item to use for storing wooden nickels for sale.

These were made by Crystal Molded Products. The boxes contained 16 compartments slightly smaller than a 2" x 2" envelope. Wooden Nickels fit perfect. I suppose each compartment would hold 12 nickels. It had a snap lid with metal hinges molded in. It is a very sturdy box which sells for $2.75 each. Anyone wishing to order any may order through me.

I am ordering 10 of these myself for the new issue service. I will label an compartment with the names of the persons ordering the new issues. This will eliminate 25 or 30 paper bags setting around.

These would be perfect for anyone carrying trading material to various shows.

*****

WOODEN NICKEL HOLDERS -

One year ago we printed an article on wooden nickel holders manufactured by Cecil Simpson of C. B. Products in Scottsdale, Arizona. At that time we sent one holder to each member.

For some reason these never went over too well, maybe for lack of publicity, I really don't know. However, I used mine last summer and had good results with one exception. Some of the nickels were thicker and slightly larger around than others.

For displaying wooden nickels of round variety they are wonderful. Now, what I am about to say is not to run the product down as it is not the fault of the manufacturer. At least he tried to help us out and give us something we needed very much.

Living in the state of Ohio for example we have many varieties of weather. As long as the nickels were new and green, they fit perfect. Then came winter and with the heat in the house the nickels all fell out of the holders.

Our first complaint came from Florida. At the time I couldn't understand the difficulty the person was having, as I hadn't encountered what he had as yet.

I have four large boxes of these holders which I have had for one yr. They must move. Mr. Simpson has given me the privilege of disposing of these as I see fit. They originally sold for 45¢ each plus postage and came in four colors, red, green, blue and black, and really are very attractive.

They are for sale at less than 1/2 price, 20¢ each plus postage. 10¢ to the club treasury and 10¢ to Mr. Simpson.

Frankly Mr. Simpson stated all money to go to the club treasury but I feel he should at least have a chance to get something for trying to help us.

Come on folks and clean us both out of nickel holders.

Postage would be as follows:

4 to 10 holders.....$ .08 each
11 to 24 holders.....$ .06 each
25 to 49 holders.....$ .04 each
50 or more.....$ .02 each

These holders are punched for a 3 ring binder and are approximately 8½" x 11" in size, with 16 die cut openings in each holder. To aid you in classifying or identifying your wooden nickels, a white rectangular space is provided below each die opening.

*****

THIS AND THAT -

Gene Morris #C-166, Box 467, Forest City, Iowa writes - "I finally won a 'Best of Show' trophy with my collection of wooden nickels at the Forest City 6th annual show Apr. 23 and 24, 1966.

We have about 500 Forest City Coin Club wooden nickels available at 10¢ each with a self-addressed stamped envelope. If you know of any collectors interested, have them send orders to me. Thanks."

*****

WANTED -

Donald O. Edkins, 120 Stanley Drive, Williamsburg, Virginia 23185 writes - "I collect parking meter tokens as a hobby and am interested in aquiring specimens of any wooden token that has a reference to this subject whether "Free Parking","Good for 5¢ Parking" or any similar connotation.

Of particular interest would be a set of the 4 different parking tokens (in wood) used in 1956 by the First National Bank in Colorado Springs, Colorado. These tokens stated: 'We pay $1.00 cash for 20 tokens Parking token'. The offer expired on January 1, 1957.

I have many wooden nickels in several categories to trade for these pieces or would be pleased to purchase them for cash."

****

****

W O O D E N N I C K E L S

12	DIFFERENT	$1.00
25	DIFFERENT	$2.00
50	DIFFERENT	$3.00
150	DIFFERENT	$7.00
100	MIXED	$2.00
500	MIXED	$8.00
1000	MIXED	$15.00

DiBella - History and Checklist of Wooden Money - $1.00

Want to buy or swap for others for my stock or collection. Also want to buy or swap for State Sales Tokens, Broken Bank, Confederate, and Foreign Bills.

IF YOU HAVE ANYTHING IN YOUR WAY MAYBE WE CAN MAKE A SWAP.

D R. E L M E R N E L S O N

P.O.Box M Stafford, Va.
ML6422 AWA 3881

****

NEW MEMBERS -

The following persons have paid their dues and wish to become members of the International Organization of Wooden Money Collectors -

385 Frank Wingo
1323 Walla Walla Ave.
Walla Walla, Washington

R386 Marion K. Bero
17 Brighton
Massena, New York 13662

387 Richard P. Goodson
9925 Venice Blvd.
Los Angeles, Calif. 90034

388 Lt. Col. Ralph A. Clark
General Delivery
Bedford, Massachusetts

R389 Norbert Schunk, Sr.
1601 N. Verity Parkway
Middletown, Ohio 45042

R390 Don P. Carter
3803 Avenue E Box 806
Kearney, Nebraska 68847

****

NEW ISSUE -

Milford Center, Ohio ordered wooden nickels, however, when they arrived instead of nickels they were in denominations of 5¢, 7½¢, 15¢ and 25¢. Instead of 24¢ per set they will be 56½¢ per set.

I haven't ordered these as yet as I didn't know how the members would feel about this. If you want me to order for you, please let me know. Otherwise I will not order them. I will only order for those writing and requesting me to do so.

****

WHEN ORDERING WOODEN NICKELS, MENTION YOU READ IT IN "BUNYAN'S CHIPS".

****

NOMINATIONS

Nominations are open for officers in the International Organization of Wooden Money Collectors as per Article IV Section I of our By-laws.

If you would like to nominate someone for an office, please mail your nominations as soon as possible to - Mrs. Judy Sabel
6026B North Winchester Avenue
Chicago, Illinois 60626

The following people were endorsed for offices at the T.N.A. convention in Galveston, Texas and the Penn Ohio show in Dayton, Ohio:

President----------George Camp
William Baab

1st V. President---William Baab
George Camp

2nd V. President---Floyd Hartley

Secretary-
Treasurer-------Judy Sabel (declined)
Donna Streeter

Ballots will be mailed with your June issue of Bunyan's Chips.

BUNYAN'S CHIPS

P.O. BOX 464, PROSPECT, OHIO 43342 RT. 1, RADNOR, OHIO 43066

VOL. III JUNE 1966 NO. 6

PRESIDENT---------Dr. Elmer Nelson C-5
1ST V.PRESIDENT--William Baab C-56
2ND V.PRESIDENT--W.C.Morningstar C-1
SECRETARY-
TREASURER----Mrs. Judy Sabel C-23
EDITOR----------Wendell Morningstar
(Correspondence) Route #1
Radnor, Ohio 43066
(Money Enclosed) P.O. Box 464
Prospect, Ohio 43342

******

EDITORIAL -

I'm just a bit proud. One year ago a story appeared in our Columbus Dispatch written by a fellow with whom I'm very much impressed, Mr. Daniel F. Clancy. Everything seems to interest this man and writes a worthwhile reading column. As he writes under the by-line Over Ohio, I do not believe there is anything he misses.

As I started to say, he wrote a story on me and my collection in connection with the wooden money show which we held in Marion, Ohio.

This same story now has appeard in the May 15th issue of the Grit, America's Greatest Family Newspaper. I must say I cannot tell you how many letters and wooden nickels I have received in the past few days. I'll also say nearly all of these are needed in my collection. Many have completed sets which had a hole.

Just recently a member of the I.O.W.M.C. accused me of being a glory seeker. I want to say this - I am proud of what I collect. I'm not ashamed to share it with others. To my knowledge I have not hurt anyone with my collection, nor have I run anyone down with it. However, I have used my collection to gain members for this fine organization and helped in anyway I could.

I would, however, appreciate it if this member will take another look in the good I have tried to create rather than destroy, glory seeker or not.

If that is what it is called then that is what I am but I shall go on doing whatever I feel is good and best for the organization.

Thank you.

W.C.Morningstar

****

THIS AND THAT -

Last month Mrs. George Altland #C-74 asked for information on Luke's coin holders.

Anyone wishing this information should write to -

Luke Coin Supply Company
823 North Riverside Drive
Fort Worth, Texas 76111

****

ANA-54215

INTERNATIONAL ORGANIZATION OF WOODEN MONEY COLLECTORS

WOODEN MONEY DIES -

The following letter was received from Mr. E. Bryant, Wendell's, Minneapolis, Minnesota in answer to the questions asked by Henry Leonhardt, Jr. in the May issue of Bunyan's Chips:

"In your May edition, Henry Leonhardt, Jr., asked what happens to the dies that are used for printing wooden nickels after an issue has been made, and he asked specifically about the wooden nickels that were issued by the First National Bank of Monroe, Wisconsin in 1964, which are evidently commanding a price of $5.00 and $6.00 each now.

There is a story behind that particular order, but before we get on to that let me first say that we do not know procedures followed by other manufacturers, but our wooden nickel dies are attached to the production order itself, and then filed numerically to correspond with our invoice number. Thus, in order to find a wooden nickel die we have to know who placed the order, along with that customers purchase order number of the date shipped, or the date on which the order was entered so that we can go to our files to locate the dies. At times, we get inquiries as to whether or not we produced an order for a certain town or a certain company and we have no way of knowing for sure unless we have an actual sample which we recognize as being our product or the information indicated above.

Accordingly, the normal answer to Mr. Leonhardt's question would be that the dies would be attached to the production order and in our files.

The specific order that Mr. Leonhardt inquired about was placed with us by a distributor in Southern Minnesota. When the Bank started distribution of wooden nickels to "help alleviate the coin shortage", they received national publicity over full wire coverage. Press clippings were sent to us from several of our customers scattered throughout the United States and we also received long distance telephone calls asking for more details on the program. Some of our distributors thought that this was such a marvelous idea that they wanted to go out and sell to banks in their own territory!

We then ran off 50 samples of this order to send to those who had inquired about the program and these samples were still on my desk a day or so later when the Secret Service called on us! We were told that the Treasury Department considered the bank's usage of wooden nickels as "interference" with the coinage of the United States.

The Secret Service first contacted the Bank to tell them to cease distributing them, asked where they had been purchased and the day previous had traveled approximately 100 miles from Minneapolis to the jobber in Southern Minnesota who had placed the order, only to find that they were made by us! When the Secret Service man first asked me if I was familiar with the order, I said that I was and that I had, in fact, a bag of samples right on my desk. At this point he told me that one of his duties was to confiscate not only the samples but also the dies that were used to produce the order. Everything was pleasant, of course, but ever since then we have tried to alert our office people and our production people to recognize the kind of order that might be frowned on by the Treasury Department. We don't like to have to function as a policeman, but it's just one of those things!

And again to get back to Mr. Leonhardt's original question - he'd have to check with the Treasury Department in Washington as to the whereabouts of the First National Bank of Monroe Wisconsin's wooden nickel dies!"

-3-

NOTE: We would like to thank Mr. Bryant for his enlightening letter.

****

Do you wish some information on wooden nickels? Let us know and we WILL print it in Bunyan's Chips and try to get an answer.

****

NOMINATIONS -

At our recent Wooden Money show at Dayton, my name was submitted in nomination for President of I.O.W.M.C. I was very proud but declined and requested that my name be withdrawn.

I then learned that the Texas contingent of I.O.W.M.C. at the Texas Numismatic Ass'n. Convention had made the same nomination. Again, I was very proud to know that folks I had never met would accord me this honor.

To Mr. E. H. Brooks, chairman of the Texas unit, I again declined the nomination, and asked them to accept and support the slate of nominations made at the Dayton meeting. In his reply, he indicated that they would.

My reason for this is very simple. Your 1st Vice President, Bill Baab, has done a wonderful and commendable job in the last year in that position. I know that as your president, he can and will do the same kind of job. Bill is my co-worker on the job as firefighters, and nearly every day, we discuss our needs and our future. Most of all, he is willing to do the job. He deserves your support.

I will, however, accept a lesser position if nominated. My thanks to all those who expressed confidence in me. It was sincerely appreciated.

Thanks again.

Signed - George Camp #C-55

****

FROM THE SOAPBOX

by

Tom Hudson - #C-13

A matter of SCARCITY -

South Bend, Washington - 1934 - 6341 pcs. all denominations (25¢, 50¢, $1.00, $5.00 and $10.00. The total amount of all was $5000.00 (Five thousand dollars).

Tenino, Washington - December 1931 - 25¢ Blue - 40 pieces issued.

Tenino, Washington - February 1932 - 25¢ pieces - 2600, 50¢ pieces - 335, $1.00 pieces - 100.

Tenino, Washington - March 1932 - 25¢ pieces w/o water mark - 2500. With watermark - 50¢ pcs. - 100, $1.00 pcs. - 155.

Tenino Washington - April 1932 - 25¢ pieces - 5000, 50¢ pieces - 600, $1.00 pieces - 300.

Tenino, Washington - May 1932 - 25¢ pieces - 1500, 50¢ pieces - 250, $1.00 pieces - 250.

Now figure at least 75% of these pcs. were destroyed after redemption or even 50% were destroyed, and one can see why these are very rare and are priced so high whenever they are offered for sale.

****

INFORMATION PLEASE -

The following answers were received from Tom Hudson, Ira Meyer and William B. Layne -

1956 Mitchellville Centennial - Mitchellville, Iowa.

1957 Corvallis Cent. Celebration - Corvallis, Oregon.

1959 Ogallala 75th Jubilee - Ogallala, Nebraska.

1959 Spur Golden Jubilee - Spur, Texas.

1961 Battle of Tippecance Sesquicentennial - Lafayette, Indiana

1962 McCracken Diamond Jubilee - McCracken, Kansas.

1962 Wilkinsburg's Diamond Jubilee - Wilkinsburg, Pennsylvania

****

STORING WOODEN NICKELS -

Ira Meyer #C-11 has another system for storing wooden money which costs nothing.

Get an empty cigar box from any store that sells cigars, about 4 inches wide and 1½ inches deep inside, the "Roi Tan" cigar has one just that size. Put a partition lengthwise in the middle of the box, a piece of 1/4 inch board will do. That will make room for 2 rows of nickels standing on edge. Each box, if 9 inches long, will hold about 130 pcs.

****

WANTED -

Charles W. Casad #C-202, 610 South State Street, Champaign, Ill. 61820 wants to buy or trade for wooden nickels of Illinois.

****

MENTION YOU READ IT IN BUNYAN'S CHIPS.

COBLESKILL BI-CENTENNIAL - 1952 - Cobleskill, New York -

Two huge tracts of land were deeded to early settlers in 1752 and 1754 by the Indians. Together, there was 10,800 acres. A Dutch man named Cobus built a grist mill, and it was from him that the names of both the creek and village were derived.

This, the 200th year of Cobleskill settlement, will be climaxed by the Bi-Centennial festivities -- five event-packed days of July 22-26. Each day's colorful activities will culminate in a spectacular pageant of Cobleskill's dramatic history.

Two hundred years ago Cobleskill was practically a wilderness. There were less than twenty families. There were no Indian reservations in the town but several in the County and this Locality was used by them as a hunting ground. This "Schoharie Tribe" was a mongrel one made up of different tribes numbering (according to history of Judge John M. Brown's) about 300 warriors: Mohegans, Mohawks, Stockbridges, Tuscaroras, Delawares and Narragansets.

The first settlers of Schoharie County were Palatine tenants from the lower part of Germany. They were called Palatines from the fact that the Lands which they occupied in Germany were owned and ruled by officers under the Crown called Palatines and the country over which they presided was called a Palitinate. There were several Palatine immigrations, the Schoharie settlers came on the second.

After landing in New York they were settled on the Hudson River (East and West camps) to work for the Crown. Promises of Land and food were broken, and discouraged after privation and hardship they came along Indian trails over the mountains to Schoharie and settled the the Schoharie valley in 1720.

In 1749 Johannes Schoeffer (Shafer) from Schoharie, purchased 6000 acres of land in this valley (Cobleskill) and in 1752 Jacob Borst and Johannes Lawyer, Jr., purchased the Land where the present village stands.

Battle of Cobleskill, June 1, 1778.

A hostile invasion was led by Mohawk Chieftain Joseph Brant. It was fought west of the village in the Town of Richmondville. Patriots led by Captain Christian Brown assisted Captain Patrick of the Regular Army, and forty continental soldiers. The patriots numbered twenty. From this band of sixty, twenty-two were killed, two made prisoners and several wounded. Many wives and children took refuge in woods and some walked to the Fort at Schoharie. Patriots were chased by Indians and Tories and their homes burned.

A fort was erected in the village about 1779 at the eastern end of the village as the three forts in the other valley did not have room for those needing protection.

Invasion of 1781 - The Indians and Tories again invaded the village in September 1781. Homes had been rudely rebuilt after the Battle of Cobleskill but were again destroyed. They kept away from the fort but burned all the homes down through the valley for the second time. Many of the soldiers were away on scout duty, so the Tories timed it well.

-0-

The above item was sent in by Tom Hudson #C-13. The information was taken from a mimeographed letter from Henry C. Sollman, Chairman, Novelties Committee, Cobleskill Bi-Centennial, Cobleskill, New York.

-0-

NOTE: If any of the members have a story on any town which has issued wooden nickels we would like to have it to print. I sincerely believe it makes the hobby more interesting and educational.

****

THIS AND THAT -

Monroe B. Ray #C-10 writes -

"May 7, 1966 I displayed my collection of "Wooden Money" at the Community Hobby Show in Elmira, New York. The collection created a lot of attention and was well received."

****

OFFICIAL MEETING - A.N.A. - CHICAGO, ILL. AUGUST 20th, 1966 - DETAILS LATER.

FOR SALE -

Al Zaika #C-24, P.O. Box 65, Bellmawr, New Jersey 08030 -

Round type -

1954 Humboldt, Nebr.	5¢ Black	30¢
1956 Meridan, Conn.	5¢ Red	25¢
1961 Coldwater, Mich.	5¢ Red	20¢
1963 West Warwick, R.I.	5¢ Black Indian	15¢
1963 West Warwick, R.I.	5¢ Black Buffalo	15¢
1965 Gaylord, Mich.	25¢ Red	25¢
1965 Gaylord, Mich.	25¢ Silver paper label, 3/8" thick	25¢

Please include postage.

-o-

Richard A. Greenberg, #365, 2613 N. 5th St., Harrisburg, Pa. 17110 -

1964 Mountville, Pa.	5¢ Black	15¢
1964 Loganton, Pa.	5¢ Black	15¢
1964 Chambersburg, Pa.	5¢ Red	15¢
1966 Marysville, Pa.	5¢ Black, 5¢ Blue, 5¢ Green	15¢ ea.
1965 Kouts, Indiana	5¢ Black	15¢
1962 Hummelstown, Pa.	5¢ Red, 5¢ Black, 5¢ Green, 5¢ Lilac, 5¢ Blue	35¢ per set

-o-

Gelvin Leeper #C-250, 1350 N. Hancock St., Fremont, Nebraska 68025 has wooden nickels of the Wahoo Coin Club Show for sale. The price is 10¢ each, 20¢ for the pair (Indian and buffalo) or 3 for 25¢. The reverse of the nickel states - Wahoo Coin Club Show - Wahoo, Nebraska Sept.25, 1966. Welcome I.O.W.M.C. members. Souvenir Wampum.

-o-

C.Leslie Forsyth #C-26, Box 364, Togus, Maine 04330 writes -

The Veterans Administration at Togus, Maine is celebrating a Century of Service (1866-1966) and are planning on issuing a set of 5 wooden nickels in 5 different colors. These are available from Mr. Forsyth for 25¢ per set plus stamped self-addressed envelope.

NOTE: Since the new issue service only covers centennials of towns, cities, etc., I will not be ordering these for the members. This is a marvelous organization and I urge each of you to order a set for your collection.

****

NEW ISSUE -

Schuyler County Historical Society "Old Fashioned 4th" celebration at the Montour Falls, New York Marina July 4, 1966. Set of 3 wooden nickels printed in black, green and red ink. Only 30 sets available at 25¢ per set, plus stamped, self-addressed envelope. Only 1 set to a collector.

Send your order to Monroe D. Ray #C-10 Box 441, Montour Falls, New York 14865.

-o-

The South Shore Coin Club issued wooden nickels for their 3rd show held on April 17th in Milwaukee, Wisconsin. This year the print is blue and the obverse carries the club emblem. These nickels are available at 10¢ ea. plus a stamped addressed envelope from Charles J. Davis #276, 213 West Martin Lane, Milwaukee, Wisconsin 53207.

Mr. Davis writes - "If some I.O.W.M.C. members would rather trade, I have purchased some for trading nickel for nickel, each to pay his own postage as per club rules."

By the way, Mr. Davis won a third award ribbon in odd and curious exhibits with his wooden money display.

****

ADDRESS CHANGES -

Alvin R. Alexander R-332
P.O. Box 107
Media, Pennsylvania 19063

Neal R. Bullington
Capulin Mountain National Monument
Box 94
Capulin, New Mexico 88414

****

WANTED -

Charles W. Casad #C-202, 610 S.State St.,Champaign,Ill. 61820, wants to buy or trade for wooden nickels of Illinois.

FOR SALE -

Tom Hudson #C-13, 4825 Paramount Blvd., Lakewood, Calif. 90712 has the following for sale -

Bessemer, Pa. 1963 (Golden Jubilee)
5¢ Black, 5¢ Green, 5¢ Red, 5¢ Blue
90¢ per set of 4 - Postpaid.

-o-

Paul Weiger #C-145, 4237 Deebeyar, Lakewood Calif. 90712 has the following for sale -

Goodland, Kansas 1957 (Square Cardboard) Official 5¢ Black 30¢
Kane, Pa. 1964 (Official) 5 different colors 80¢
Wolf Pt., Mont. 1966 (Official) 5¢ Red 15¢
Bessemer, Pa. 1963 (Official) 4 different colors 80¢
North Tonawanda, N.Y. 1965 (Official) 5¢ Black 15¢
McCamey, Texas 1965 (Official) 5¢ Black 15¢
DeForest, Wis. 1963 (Official) 5¢ - 10¢ Black 35¢ Set
Wilkensburg, Pa. 1962 5¢ Black (Iowas 75th Anniv. issued by VFW) 20¢
Kendall, N.Y. 1962 (Official) 4 different colors 80¢
Shaefferstown, Pa. 1963 (Official) 3 different colors 45¢ set of 3

In the past couple of months Mr. Weiger has had orders from various members ordering pieces from CHIPS advertisements from 6 or 7 months back, some he has and some he doesn't. If there is anything in past issues you might want, write first and if he has them on hand will refund inquiry postage if you purchase them.

****

WANTED -

Dr. George Fuld #C-120, 469 Sandhurst Road, Akron, Ohio 44313 is interested in obtaining wooden parking tokens. If anyone has any, Dr. Fuld would be glad to hear from you.

****

Any Man who thinks he's more intelligent than his wife is married to a smart woman.

****

OFFICIAL MEETING -

The following letter was received from Howard Eisenberg, Program Chairman of the A.N.A. Convention -

"I have scheduled the annual meeting of the International Organization of Wooden Money Collectors for Saturday, August 20, at 8:30 A.M. for breakfast. When you advise me of the anticipated attendance I will assign the group a room--gratis, of course. The choice of Saturday is good, I believe, in that it will allow those members who work mid-week to attend."

NOTE: We do not know whether or not it will be a breakfast meeting as stated above, however, we are sure it will be held on August 20th. If at all possible we will have complete information in the July issue.

****

FOR SALE -

Wendell Morningstar #C-1 has a large accumulation of wooden nickels. Must clear some of them out. All are clean, round centennials. 10 for $1.00 - 25 for $2.40. Mixed dates 1958 - 1965, mixed cities and states.

Also have 50 pieces of the Dayton Show (I.O.W.M.C.) at 10¢ each plus postage.

****

NEW MEMBERS -

The following have paid their dues and request membership in the I.O.W.M.C.

J-391 Ronald K. Payne
3403 4th Avenue
Kearney, Nebraska

* B. Stoyles
P.O. Box 616
Geelong,
Victoria,
Australia

*Mr. Stoyles mailed his application and dues to my home. I have forwarded this to Mrs. Isbel and upon receipt a membership number will be assigned to Mr. Stoyles.

****

WANTED -

Douglas Redies #C-65, 512 Third Street, Cedar Rapids Iowa 52404 - wants the following:

Osawatomie, Kansas 1954 (Osage Valley)
Dickels - All except O - V
Quimes - All except O - V
Lawrence, Mass. 1953 - 3 Series of 8 ea.
Series 1 - C
Series 2 - All except E
Series 3 - All except C - R
Shelby, Indiana 1950 - 2 series of 6 ea.
Falsmouth, Mass. 1953 3 series of 7 (Cape Cod)
Series 1 - C - O - D
Series 2 - All except E
Series 3 - A - C - O - D
Hammond, Indiana 1951 4 series of 7
Series 1 - D
Series 2 - A - O - N - D
Series 3 - A - M - M - N - D
Series 4 - H - A - M - M - D
Johnson City, N.Y. 1952 3 series of 7
Series 1 - All except S
Series 2 - All except S
Series 3 - J - O - N
Cape May, N. J. 1939 -
Series of 24 - Need all
St. Clair, Pa. 1950 3 series of 10
Series 1 - I-N-T-A-I-R
Series 2 - A-R
Series 3 - A-I-R
Scranton, Pa. 1941 5 series of 20 ea.
Series 1 - All except R
Series 2 - All except Q-R-T
Series 4 - C-E-L
Series 5 - B-P-R
Gridley, Illinois 1956
Batesville, Indiana 1952 11 different
Fostoria, Ohio 1954 24 Red Issues
Bloomsburg, Pa. 1952 3 series of 10
Indiana Co., Pa. 1953 3 series of 13
Sisseton, S.D. 1952 Series of 8
Nacogdoches, Texas 1954 - Series of 11
St.Marys, W.Va. 1949 Series of 10 with letters

Please write stating what you have available and the price wanted.

-o-

Steve Penzes #C-41, 9310 W. Fort St., Detroit, Mich. 48209 needs the following for his display -

MICHIGAN

Allegan Co. 1934 5¢ Black, 10¢ Green 25¢ Red-Brown
Charlevoix 1935 5¢ Black
Escanaba 1947 Wood Obv. Cardboard Rev. 5¢ Black, 10¢ Blue, 25¢ Blue, 10¢ Green
Escanaba 1947 Cardboard Obv. Wood Rev. 5¢ Black, 10¢ Black, 25¢ Black, 25¢ Blue, 5¢ Green, 25¢ Green, 10¢ Red
Gladstone 1937 5¢ Green
Holland 1947 5¢ Green, 10¢ Blue, 10¢ Brown
Jackson 1954 5¢ Brown, 5¢ Red, 10¢ Green 10¢ Orange, 25¢ Black, 25¢ Blue
Ludington 1937 5¢ Blue, 10¢ Red
Midland 1950 5¢ Blue, 5¢ Brown, 5¢ Red, 10¢ Blue, 10¢ Brown, 20¢ Red
Michigan Heights 1953 10¢ Green, 25¢ Green
River Rouge 1947 Homecoming Series 5¢ Blue, 25¢ Red
Rochester 1935 5¢ Red-Brown, 10¢ Green, 15¢ Brown, 25¢ Black
Romeo 1934 5¢ Black, 10¢ Black, 25¢ Black
St.Joseph 1934 5¢ Black
St.Louis 1938 10¢ Blue, 25¢ Green
Sebewaing 1953 (Round) 5¢ Black
Wyandotte 1954 25¢ Green

FLORIDA

Palatka 1953 5¢ Red
Redland District 1948 5¢ Green
West Palm Beach 1950 5¢ Red, 10¢ Blue, 25¢ Black.

-o-

Henry Woods #C-99, 2632 - 5th Avenue, Troy, New York 12180 would like to buy the following:

Steubenville, O. 1947 25¢ Red
Sturgeon Bay, Wis. 1948 5¢ Green - 25¢ Green
Tulsa, Okla. 1938 5¢ Green
Scotia, N.Y. 1954 10¢ Green & Black 1st

****

WHEN ANSWERING ANY ITEMS, MENTION YOU READ IT IN THE "BUNYAN'S CHIPS.

NEW ISSUES -

The code before each city will be used on your receipt instead of the name of the city. New issues are to be mailed on June 6th. The following will be in your shipment.

F-1-66 Cresco, Iowa - June 19 - 26

Wooden Nickels - 5¢ Green - Crest
5¢ Black - Buffalo
5¢ Red - Indian
5¢ Blue - Sacqui-Belle
5¢ Lilac - Brother of the Brush

All 5 pieces $ .60 ordered from -
P.H.Minnick
Northeast Iowa Coin Club
c/o Milwaukee Rd.
Cresco, Iowa 52136

Centennial coins have all been sold. Centennial plates $3.00 include mailer, postage and insurance. These may be ordered from Ralph Fitzgerald, Gen. Chrm.
Cresco Centennial Comm., Inc.
Cresco, Iowa 52536

-o-

M-2-66 Lehighton, Pa. June 18-July 2.
5¢ Red
5¢ Purple
5¢ Black
5¢ Blue
5¢ Green

I have no information as where to send an order as a member ordered them for me.

-o-

M-3-66 Millville, N.J. June 25
5¢ Green
5¢ Black
5¢ Blue
5¢ Brown
5¢ Red

These can be ordered at 5¢ each plus stamped envelope. Be sure you have enough postage for 5 pieces.

-o-

M-4-66 Marysville, Pa. July 1 - 4
5¢ Green (Black Reverse)
5¢ Blue (Black Reverse)
5¢ Red (Black Reverse

Again these were ordered through a member so no information.

-o-

M-5-66 Hospers, Iowa May 30-June 1
5¢ Black Crest - no city nor state.
50¢ Goldene

These may be ordered by writing to -
Mr. Don Haak
Hospers Area Diamond Jubilee Ass'n., Inc.
Hospers, Iowa 51238

-o-

M-6-66 Greentown, Ohio July 1 - 3
5¢ Black Indian
Centennial Plates - no price.

These may be ordered from -
Stanley E. Filbour
3288 State N.W.
Greentown, Ohio 44630

NOTE: Please don't be too disappointed when you receive this nickel. It is the worst I've ever seen.

-o-

M-7-66 Terre Haute, Ind. June 11 - 19
5¢ Blue
5¢ Black

No price given. 50¢ Goldene - 50¢ ea.
Orders may be mailed to -
Terre Haute Heritage
666 Wabash Avenue
Terre Haute, Indiana 47808

-o-

M-8-66 Stanton, Nebraska
5¢ ? Ordered - Not received

Orders may be sent to -
Stanton Co. Centennial Comm.
Stanton, Nebraska

-o-

M-9-66 Lee, New Hampshire July 30 - 31
5¢ ? Not received as yet.

Orders may be mailed to -
Mr. Lenie L. Jennison
Route #1
Epping, New Hampshire 03042

-o-

Geneva, Ohio - No wooden nickels.
50¢ goldene coin - 50¢ ea. plus S.A.E.
Also centennial plates are available.
Florence McClure, Chairman
Commemorative Committee
176 Walnut St.
Geneva, Ohio 44041

-o-

THIS AND THAT -

Mr. Stoyles writes - "A long time ago I received your letter and put off joining your organization. I am a dealer but my hobby is wooden nickels. The first time I came into contact was when I was over in America and I was interested in them. I got a few at the travel fair in Chicago from someone in Wisconsin. Later on in Arizona from an Indian. These were my first tokens.

As you see I am a dealer. I am interested in getting some members who would like to exchange nickels for coins or just to send them to me and I'll send money."

****

W O O D E N N I C K E L S

12	DIFFERENT	$1.00
25	DIFFERENT	$2.00
50	DIFFERENT	$3.00
150	DIFFERENT	$7.00
100	MIXED	$2.00
500	MIXED	$8.00
1000	MIXED	$15.00

DiBella - History and Checklist of Wooden Money - $1.00

Want to buy or swap for others for my stock or collection. Also want to buy or swap for State Sales Tokens, Broken Bank, Confederate, and Foreign Bills.

IF YOU HAVE ANYTHING IN YOUR WAY MAYBE WE CAN MAKE A SWAP.

D R. E L M E R N E L S O N

P.O. Box M Stafford, Va.
ML6422 ANA 3881

NEW ISSUE SERVICE -

In ordering new issues, I have ordered extras of each city. If anyone is interested in this service, he may have all issues ordered and those to come at 6¢ each by sending $5.00 deposit to be deducted as they come in. There will be three mailings - June, August, & Oct.

****

The following item appeared in the Xenia, Ohio paper -

WHO NEEDS WOODEN NICKEL?

Washington (UPI) - A Virginia turnpike director told congressmen Thursday of one woman's answer to approaching an automatic toll gate without a coin to raise its barrier.

John Pershing of the Richmond-Petersburg Turnpike Authority said the lady motorist left one half of a rubber brassiere in the toll gate's metal coin basket.

****

MAIL BID -

Clarence C. Kramer #C-15, R.D. #1, Drums, Pa. 18222

Kansas

Hays 1954 5¢ red, 10¢ green, 25¢ blue	$ .90
Horton 1936 10¢ green	3.00
Leavenworth 1954 5¢ Black, 10¢ Green, 25¢ Red	.90
Marysville 1954 5¢,10¢,25¢ Black	.90
Winfield 1938 5¢ brown A - 5¢ Green B	1.20
Winfield 1938 5¢ Green B	.60
Osawatomie 1954 - 1 Quime Brown Series O & V	1.40

Minnesota

Crookston 1954 5¢, 10¢ red	.70
Mt. Iron 1940 5¢ Green	.40
Virginia 1958 5¢ Iron Nickel	1.00

These are not listed in the price booklet, so here goes.

Fairmount 1949 5¢,10¢,25¢ Red, 5¢,25¢ Green, 5¢,10¢ blue	3.50
Fairmount 1949 5¢, 10¢ blue	1.00
Lehighton, Pa. 1966 5¢ Red, Green, Black, Purple, Blue per set	1.25
Peru, Ind. 1949 5¢ Orange, 5¢ Black, 10¢ Blue, 25¢ Green	1.00
Piqua, Ohio 1946 5¢ Blue	.30
Morrison, Ill. 1955 10¢ Red	.35
Murphysboro, Ill. 1950 25¢ Red	.50
Durham, N.C. 1953 5¢ Green	.25
Rock Hill, S.C. 1952 10¢ Green	.35
Helena, Ark. 1958 5¢ red, 5¢ green	.35
Paducah, Ky. 1956 5¢ Black	.35

****

NEW ISSUES - Cont'd. from Page #52

Holden, Massachusetts - 5 colors. I have been unable to make contact with anyone here.

Coventry, Rhode Island is another one where I have failed to make contact. I have had numerous letters from members telling that there is 5 issues being issued.

Wabash, Indiana is issuing three (3) wooden 50¢. These I will not be ordering. Tom Hudson states they are Blue, Black and Red. If you wish to purchase these, would suggest you contact them as soon as possible as time is short on these.

I have written to some than 200 centennials. Two have come back marked no such Post Office. About 1 dozen state they are not issuing wooden nickels. About 60 more of the letters have not been answered. Another 25 haven't had a chance to write as they were just mailed so you see I'm not doing so good on this new issue service, although it was in June and July last year when we got to going.

The following towns are not issuing wooden nickels -

Sunbury, Ohio
Seville, Ohio
Geneva, Ohio
New Haven, Indiana
Florence, Arizona
Mt. Vernon, Indiana
Norfolk, Nebraska
Bronson, Michigan
Plymouth, Pennsylvania
Beaver Dam, Wisconsin

****

NOTICE -

This bulletin belongs to you the members. If you have any nickels for sale or trade, or if you have a want list, we will print up to 10 items free of charge. However, there will be a small charge for printing lists over 10 items. Prices on advertising will be mailed on request.

****

WILL BE SADLY MISSED -

We do not like to have to end the bulletin on a sad note but we just received a letter from Mrs. Ruby Threlkeld as we were finishing up this month's issue.

It is with great sorrow and regret we announce the death of Mrs. Marye Allen #C-223 of Lufkin, Texas.

We had the opportunity of meeting Marye in Corpus Christi at the T.N.A. and again in Houston at the A.N.A. She was a marvelous person with many hobbies and club activities.

Aside from her wooden nickels, she collected medals and coins. She was very proud of her ceramics and could make about anything.

Marye, although rather quiet spoken, was very cheerful and a great worker in all clubs she belonged to.

She will be sadly missed by all of us.

****

THIS AND THAT -

Jack Gladfelter writes that Jefferson, Pennsylvania is issuing wooden nickels, however, they are only issuing one coller at a time. There were only a comparatively few of the first ones and they are all gone.

Many of us didn't even know that Jefferson was having a celebration.

****

FROM COIN WORLD -

Canadian Reports 'Wooden' Inflation -

John Rempal of Prince George, Ontario, claims the wooden nickel has become a victim of inflation. To prove it, he has a collection of 30 wooden dollars issued by Ontario service clubs since 1958.

One of these is reported to have cost Rempal 10 or the splinter-free paper variety of dollars.

-o-

NOTE: How right he is.

****

BUILD AN EXHIBIT AND DISPLAY AT SHOWS - HAVE PLEASURE WITH YOUR COLLECTION.

BUNYAN'S CHIPS

P.O. BOX 464, PROSPECT, OHIO 43342

RT. 1, RADNOR, OHIO 43066

VOL. III JULY 1966 NO. 7

PRESIDENT--------Dr. Elmer Nelson C-5
1ST V.PRESIDENT--William Baab C-56
2ND V.PRESIDENT--W.C.Morningstar C-1
SECRETARY-
TREASURER----Mrs. Judy Sabel C-23
EDITOR----------Wendell Morningstar
(Correspondence) Route #1
Radnor, Ohio 43066
(Money Enclosed) P.O. Box 464
Prospect, Ohio 43342

****

EDITORIAL -

With the May issue we sent out a list furnished by Mrs. Judy Sabel of nominations which were nominated at two wide area coin conventions and endorsed by same. These were mailed so that each member had a chance of adding to the nominations.

I am very disappointed and sorry to say that Mrs. Sabel has reported not one single sheet was returned. In our phone conversation I added a nomination to each of the offices.

This is not intended to be cut and dried. The nominations give you a choice so please be sure and vote. Vote for the one you feel would do the job for us.

Frankly when we have nominations I would love to see campaigning thru our bulletin. I would also love to see no less than six nominations for each office and all candidates fight for these offices. This would show us that the officer really wanted this office instead of actually being drafted, and after the campaigning is over unite and back the one who has won the office.

Now in closing, please vote!! Give the committee something to count at the meeting in Chicago. We want at least 300 votes and would like to have 325. Follow instructions on the sheet please.

Maybe at Chicago we should come up with something in way of an honor to make a person want to serve in the capacity of an officer. Let's hear comments to be brought up in Chicago.

****

FROM THE SOAPBOX
by
Tom Hudson - #C-13

THE NEW BOOK -

May 30th, the Manuscript of the new wooden money book was given to the Printer. We have been promised delivery in time for us to bring enough to Chicago so that any members at the ANA Convention can purchase one @ $2.50. I hope to present Mr. Morningstar one for the IOWMC Library, so baring Strikes, Riots, or an act of God, the new book is on its way to being a reality. It will contain about 135 pages with over 7000 pieces listed, a few new inovations, a different cover and I hope it will be a best seller. A lot of time and money has gone into the publishing of this book, and I have tried to make it as interesting as I know how. There will be a dedication page with all the names of the people who helped me out with new issues that I didn't know about. I hope I didn't miss anybody.

****

LINCOLN BI-CENTENNIAL - 1964 - Lincoln, New Hampshire -

The charter of the town of Lincoln was granted, in the name of George the III in 1764, to James Avery and others. It included the area from the northern boundary of Woodstock (then called Peeling) to within about two miles of Franconia Notch, a distance of about eight miles, and from the intersection of the Franconia Brook and the East Branch of the Pemigewasset River westward to a point near Bath and Lisbon. The western part of Lincoln was annexed in 1845 to form parts of the present towns of Easton and Lisbon. In 1901 Lincoln was enlarged eastward by annexation of part of the town of Livermore. Today Lincoln is one of the largest towns in the state of New Hampshire.

For over a hundred years after the granting of the charter, Lincoln remained a typical New England town. As late as 1890 most of the residents lived along the southern part of the road from North Woodstock to Franconia Notch. Only three families lived in the area that is now the village of Lincoln. Stage coaches met the trains at North Woodstock and carried guests to the Flume House and the Profile House.

The year 1892 marked the industrial beginning of the town. In that year J. E. Henry bought a large tract of land in Lincoln. From 1892 to 1900 many other sawmills were built in the town, the largest being the Johnson Lumber Co., which operated a large mill along the Franconia Notch road from 1899 to 1918. In 1906 the Dodge Clothespin Company built a mill in the northern end of the village and operated until 1913 when the buildings were bought by J.E. Henry and Sons.

The village of Lincoln is an ideal location for pulp and paper manufacture, having access to thousands of acres of the finest spruce and being assured of an excellent water supply for process use and for power.

Lincoln's industrial development has been paralleled by its recreational development, primarily along the Franconia Notch road, now known as the Daniel Webster Highway. For many years the Flume has attracted thousands of visitors. At the Indian Head is the largest cabin development in the White Mountains, while many other attractive cabins line the highway. There is an excellent hotel in the town known as the Lincoln Hotel which is kept open the year round and is enjoyed by many winter sports enthusiasts. Ed Clark's Eskimo Dog Ranch draws many visitors both in the winter and in the summer.

******

The following item was taken from Coin World -

MP, TMP, TMSP, FAMH!

The monthly bulletin of the Amateur Coin Collectors Club, Croydon, Pa., carried the following lament entitled "Will the Club Secretary go to Heaven?"

"If a secretary writes a letter, it's too long. If he sends a postal, it's too short.

"If he doesn't send a notice, he's lazy.

"If he attends a committee meeting, he's butting in. If he stays away, he's a shirker.

"If he duns a member for dues, he's insulting. If he fails to collect dues, he's slipping.

"If he asks for advice, he's incompetent. If he does not, he's bullheaded.

"If he does write complete reports, they are too long. If he condenses them, they are incomplete.

"If he talks on a subject, he's trying to run things. If he remains quiet, he's lost interest in the meetings.

"Ashes to ashes, dust to dust, if others won't do it, the secretary must."

NOTE: We wish to thank Mrs. Judy Sabel for giving this to us to print. It certainly hits the nail on the head.

******

WHEN WRITING, MENTION YOU READ IT IN THE BUNYAN'S CHIPS.

******

BALLOTS -

Your ballot for the election is enclosed with Bunyan's Chips. Please vote!

******

FROM THE DESK OF WILLIAM E. BAAB #C-56, FIRST VICE PRESIDENT -

In the June issue of the Bunyan's Chips I read an article accusing Mr. Morningstar of being a "Glory Seeker". I don't know who accused him and I don't care to know, but this I believe was uncalled for. If it wasn't for Mr. Morningstar this club wouldn't be in existance today. There are a good many of our present members who got their start in Wooden Money collecting thru him. Many times he has sent out Wooden Nickels to members at no charge.

Could it be that someone is just a little jealous of Mr. Morningstar's collection and his awards? If so, they should get with the program and build up their own collection. I, myself, have won some trophies with my displays and received a lot of publicity in the newspaper. In fact, a good many of our members are winning awards at various shows. This is great, what better advertisement can a club want. It will get us a lot more new members.

The I.O.W.M.C. was formed to get people interested in collecting wooden money as a hobby. I know that a good many of our present members have made some close friendships with other collectors throughout the country.

I want you members to know that as your First Vice President, I want to keep the I.O.W.M.C. moving ahead at all times. We shouldn't have any hard feelings towards other members unless you have a legitimate complaint. If so, it should be taken thru the proper channels.

I had to express my view on this subject because I know how hard Mr. Morningstar has worked to get the club started and to keep it going. As a parting thought my pappy always told me if you can't say anything good about a person don't say anything.

/s/ William E. Baab

****

NOTE: I have received numerous letters from the members on the above subject and I would like to thank each and every one of them. It made me feel proud to know the members appreciate what I have been trying to do.

****

OFFICIAL MEETING -

The following information was received from Howard Eisenberg, Program Chairman.

The International Organization of Wooden Money Collectors will hold its annual meeting on Saturday, August 20th, in the Lincoln Room of the Pick-Congress Hotel in Chicago. The Lincoln Room is located on the third floor of the hotel and may be reached by taking the north elevators in the hotel.

I cannot urge members who plan to attend the meeting and stay in the hotel to make hotel reservations and convention registration early as the Pick-Congress will undoubtedly be completely sold out for the convention and the convention committee has only planned to strike 4000 of the special diamond badges. Hotel reservations can be made only on official reservations cards, which, along with pre-registration information, may be obtained by writing to the Registration Chairman, Marty Greene, P.O. Box 41, Northbrook, Illinois 60062.

****

CAN YOU HELP THIS YOUNG MAN?

Joe Vaughn #375, 912 N. Washington, Liberal Kansas wrote stating he was enclosing 10 wooden nickels. He asks, "What do you think we should do with these members that you send nickels to and never hear from? I have sent 7 - 10 nickels to each of these."

NOTE: Joe, I'll give you an answer and this will serve to other members who do the same. We are not using Joe as an example. However, Joe is new at collecting and felt he was doing the right thing. When I started collecting I probably did the same thing, didn't I Tom. It's been so long ago I don't remember.

The type of wooden nickels sent me can be purchased by anyone of us thru the ads in Coin World and Numismatic News. For the amount of them that have been distributed to Coin Dealers and members they are far over-priced. They are so common that everyone has them. To send

Cont'd. on Page #58

CAN YOU HELP THIS YOUNG MAN? Cont'd.

from Page #57

a member 10 of these and the maker not need any of them and to return them it would cost the member time, trouble, an envelope and 10¢ postage. If you or any of the members are sending anything on approval, you should include postage for the return.

My suggestion would be to send a list of your duplicates, describing them by giving the value, date, city, state, centennial or private issue, etc.

I am sure that everyone of us has at one time or another have sent wooden nickels like this and I am sure that each and everyone of us wish there had been an organization we could have turned to for advice.

****

SHOW WINNERS - CONGRATULATIONS !

Charles W. Cased #C-202 is the proud owner of a 3rd place trophy for his display of wooden nickels from Illinois. He won the beautiful trophy at the Sixth Annual Coin Show at Tuscola, Illinois. The Clow Valley Coin Club was in charge of the show.

-o-

George Camp #C-55 displayed wooden nickels at the Clark County Coin Club Show at Springfield, Ohio. Everyone should be proud of George as he won "Best of Show".

I also want you to know I was one of the three judges. We all judged on our own. After I had finished, George would have won first in miscellaneous class by my figures. However, the other two judges, one a coin dealer from Mt. Vernon, Ohio and the other an authority on Large pennies stated the reason they had graded George as high as they did was because there was more numismatic information in the wooden nickel displays than all the coin displays. George won Best of Show by one point over the beautiful coin display owned by Walter Mays of Zanesville, Ohio.

Wm. Baub #C-56 won the first place trophy in the miscellaneous class at this show.

-o-

Members, wooden nickels are coming. At the Piqua Coin Club Show this fall there will be an added category under coins, wooden nickels. This will give a chance to the wooden money collector as well as those exhibiting in misc. or tokens and medals.

- - -o-

Leslie Forsyth #C-26 exhibited wooden nickels at the Brunswick Area Stamp and Coin Show (90%) coins Bowdoin College. By the way Les won a first place trophy.

****

FOR SALE -

Henry Pastorett #C-198, 106 E. Main St., Emmitsburg, Md. 21727 has 12 Bicentennial 1957 Emmitsburg, Md. plates to sell at $3.00 each, postage and insurance prepaid. (Folks this is a good buy as I have been paying $2.00 plus 75¢ handling charge for the current plates.)

-o-

Steve Penner #C-41, 9310 West Fort St., Detroit, Michigan 48209 has wooden nickels of Ann Arbor, Mich. Coin Club for sale at 10¢ each or 3 for 25¢ plus S.A.E.

-o-

Russell Jackson #126, 144 Ralph St., Tillsonburg, Ontario, Canada has Tillsonburg 1965 wooden nickels for trade and will trade for other centennial issues. One for one. Each pay own postage.

-o-

Elmersburg, Pa. 1964 wooden nickels, a set of three different colors, may be obtained by sending $1.00 postage paid to - Daniel M. Filetti
Conoqui-Centennial Committee
20 East Broad Street
Elmersburg, Pennsylvania

-o-

David Varg #C-203, 444 E. Dodge St., Jefferson, Wisconsin will sell the Greater Dupage Coin Festival Mint Sets of 1965 which are in polyfilm at $1.20 plus postage. More information in February issue of Bunyan's Chips.

****

WHEN WRITING MENTION YOU READ IT IN THE BUNYAN'S CHIPS.

****

"SPOOF SETS" ISSUED -

Joe Hylton #334, 14904 Watkins Drive, La Mirada, California writes that the Charganton Coin Club issued a 1965 "spoof set". To their knowledge, this is the only set ever issued wherein a wooden nickel shares the spotlight with metal pieces; i.e., the golding 1¢, nickel silver 50¢ and aluminum 5¢, 25¢ and 10¢ "spoof". There were only 1000 sets issued. These sets now sell for $1.70. However, to members of I.O.W.M.C. the sets are still priced at the original $1.50 per set and any I.O.W.M.C. member who purchases a set at $1.50 may purchase additional sets at $1.00 each.

****

WANTED -

Charles W. Casad #C-202, 610 South State Street, Champaign, Illinois 61820 is still looking forward to hearing from anyone with any extra wooden nickels from Illinois.

-o-

Fred W. Cleveland #343, Route #4, Holdenville, Oklahoma 74848 would like wooden nickels from Oklahoma.

-o-

George W. Parfet #339 729 Euclid Avenue, Temple, Pa. 19560 wants to complete the following so that he can exhibit at the Reading Coin Show this fall -

Manheim, Pa. 1941 25¢ Brown
Mt.Joy, Pa. 1951 10¢ Black,25¢ Black
Huntington,Pa. 1939 25¢ Violet
Lebanon, Pa. 1940 5¢ Black
New Castle,Pa. 1948 10¢ Blue 25¢ Green
Oakmont, Pa. 1939 5¢ Black 5¢ Green
Uniontown,Pa. 1946 5¢ Red
Waynesboro, Pa. 1947 5¢ Black, 5¢ Blue, 5¢ Green
Ambler, Pa. 1938 25¢ Red
California, Pa. 1949 25¢ Brown
Clearfield Co.,Pa. 1954 10¢ Green, 25¢ Red
Greensburg, Pa. 1949 Large Bust 25¢ Brown
Glen Rock, Pa. 1960 5¢ Black,5¢ Green

-o-

David Verg #C-230, 448 E. Dodge St., Jefferson, Wisconsin 53549 wants the following:

1964 Highspire, Pa., 5 colors, paying 50¢, Political Nickels with picture,Wooden Mint Sets, Out of the ordinary wooden nickels, snapshots of wooden nickel collections and exhibits, golding 50¢ pieces and tokens. He will sell wooden nickel duplicates at 10¢ each plus postage. 4 different elongated cents 60¢ postpaid.

****

INFORMATION PLEASE -

Can you identify the following wooden nickels - no date was given.

New Berlin (Centennial)
Mt. Olive (Centennial)
Mormontown (Centennial)
Johnson City (Centennial)
Mayville 1964 Black Centennial

-o-

Golvin Leeper #C-250 has wooden nickels of the Shen-Rock Coin Club, Wabash Valley and Yankee Coin Club and has been unable to find out the city and state where each is located. If some member knows, he would appreciate the information.

****

INVITATION -

The Wahoo Coin Club would like to invite and encourage all I.O.W.M.C. members in this area to plan to exhibit at the Wahoo Show in September. They plan to hold an unofficial-official meeting and hope for a good turnout of Nebraska members as well as Iowa and other neighboring states.

****

NEW PUBLISHER -

It might be of interest to many of our members to know that The Coin Collector has been sold and is now being published by Richard Harrington, P.O. Box 467, Kewanee, Illinois 61443.

In a letter Mr. Harrington states that he would appreciate any news articles & photos we care to send in the future and he will use all they can.

He further states they will do all they can to improve the relationship between the Collector, subscribers and advertisers.

****

NEW ISSUES - PLEASE READ

Recently I have received letters from centennials stating the cost of nickels. I get furious when I read these. I had a letter from a centennial group in California stating their nickels were on sale. They had to be purchased in 5 dozen lots at $1.00 per dozen or $5.00 for 60 nickels. Another letter from Iowa wanted 10¢ straight. Needless to say what I wrote them.

Members, many of us are encouraging this. I have been guilty myself before we had an organization. We either read or hear of a centennial and without checking to see what the cost of the nickels are, we enclose a dollar bill and a note to the Centennial Committee "Please send me nickels as I have enclosed $1.00." We should expect 20 nickels since that is what they are called, "wooden nickels". In many cases when these letters are opened the person thinks, well he didn't ask for 20 so I'll send 10, this will pay the postage. Well it doesn't cost 50¢ to send 10 wooden nickels, pay for the envelope and all, so who gets the extra.

Remember Wendell's, Nuno Sales, Ellness and other manufacturers would like very much to receive more than they do from the manufacturing of these items. Depending on the amount ordered, these cost the centennial groups from 2 to 3¢ each, not 25¢ each. Just think of me ordering 200 sets of 4 or 5 pieces to each set. This is 800 or 1000 nickels. At 10¢ each you can see what a centennial group would profit if the centennial group even saw it. I also know these are not sold to the townspeople at 25¢ or even 10¢ so why should we pay more than 5¢ and postage.

These are advertising gimicks. When you pay 5¢ you have already paid for the production of these, advertising and all. On individual orders this is different as a lot of work and postage goes into mailing.

I have been beating my brains out to get these for our issue service. It is costing me much more than the 1¢ to obtain these this year plus shipping and everything. Unless conditions change on this, when the $5.00 sent on new issues is exhausted it will be the last of the new issues I will try to obtain. I am not blaming the ones now obtaining new issues, but someone is paying these high and inflationary prices and it is hurting the new issue service. I can't see for the life of me why one would rather pay 25¢ for a current item or even 15¢ plus postage when they have a chance of only paying 6¢ postage paid.

I have withheld the names of these cities for one reason and I hope they have the money to burn as I won't advertise this sort of junk. Now let's be sensible. Thank you.

/s/ Wendell Horningstar

******

UNLISTED ISSUES -

In the last month I have found the following which were unlisted in DiBella's book and weren't found in time to be listed in Tom Hudson's book.

Sabl, Idaho 1965 5¢ Brown Sage Brush Days

Holdrege, Nebr. 1958 5¢ Blue-Black Diamond Jubilee

Stettler, Alberta, Canada 1965 5¢ Black 60th Anniversary

Hedburgh, N.Y. 1959 5¢ Green 250th Anniversary

Lincoln, N.H. 1964 5¢ Black Bi-Centennial

Gated, N.Y. 1963 5¢ Blue Sesqui-Centennial

Idaho Falls, Idaho 1963 25¢ Black div. Brown Rev. Centennial

Greenville, Ill. 1965 5¢ Black Sesqui-Centennial

Ashburg, N.Y. 1962 5¢ Green Sesqui-Centennial

Rudger, Mich. 1962 5¢ Red Summer Festival

Mt. Pocono, Pa. No Date 5¢ Black Souvenir

Mountville, Pa. 1964 5¢ Black Sesqui-Centennial

Union Co., Pa. 1963 5¢ Red Sesqui-Centennial

Shamsville, Pa. 1964 5¢ Black Sesqui-Centennial

Cont'd on Page #61

UNLISTED ISSUES - Cont'd. from Page #60

Machias, Maine 1963 5¢ Black Sesqui-Centennial

Boone, Iowa 1965 5¢ Black Centennial

Buckhannon, W. Va. 1962 5¢ Red Strawberry Festival

Buckhannon, W. Va. 1963 5¢ Green Strawberry Festival

Mayville (No State) 1964 5¢ Black Centennial

Mandan, N.D. No Date 5¢ Black (Private) Ben Franklin Stores

Madison, Wis. No Date 5¢ Blue The Badger State Joined Union 1848

As you can see we will uncover many issures in the years to come. We may never know some. I know for a fact that Tom worked long at this corresponding with members in all the states. So when one is found please notify Tom, so when we have another book it may be included.

****

MAIL BID: Clarence C. Kramer #C-15, R.D.#1 Drums, Pa. 18222 -

Indiana -

Angola 1940 5¢ Blue, 5¢ green broken end .20

Fortville 1949 5¢ Red, 25¢ Red .65

Huntington 1948 5¢ Green, 10¢ Red .60

Mitchell 1953 5¢ Black, Cardboard .40

N. Vernon 1954 5¢ Green, 10¢ Red, 25¢ Blue .80

Peru 1949 5¢ Red, 10¢ Blue .60

Union City 1949 5¢ Green, 5¢ Orange 10¢ Blue, 25¢ Red 1.25

Lafayette 1961 Green plain .25

Crawfordsville 1965 5¢ Black .25

Whitley Cty. 1938 10¢ Red .30

Ohio -

Greenville 1958 The Hack, Col. Fenton, The Traction 3.00

Piqua 1946 5¢ Blue .30

Louisiana -

Bogaluso 1939 5¢ Blue, 5¢ Green, 5¢ Red 1.00

North Carolina -

Alamance Cty. 1949 5¢ Red .60

Boone Series "O" 1949 .30

Lenoir 10¢ red, 25¢ red Reg. 1946 1.60

Lenoir 1946 10¢ Orange G.Star 1.00

North Carolina - Cont'd.

Wadesboro 5¢ Blue 1949 .25

Wilmington 1939 5¢ Blue, 10¢ Green .45

Wilson 1940 5¢ Green, 5¢ Violet, 5¢ Red .60

Florida

Deland 1951 5¢ Green, 10¢ Red .50

Jacksonville 1951 5¢ Green, 10¢ Red .50

Redland District 1949 5¢ Orange, 5¢ Lilac 10¢ Black, 25¢ Brown 2.00

West Palm Beach 1950 5¢ Red, 10¢ Blue, 25¢ Black 1.20

West Palm Beach 1950 5¢ Red, 25¢ Black .80

Virginia

Bedford 1954 10¢ Green .50

Lynchburg 1936 5¢ Green 1.00

Richmond 1937 25¢ Red .90

Newport News 1946 10¢ & 25¢ Green .80

Newport News 1946 10¢ Green .40

****

THIS AND THAT -

Jack W. Gladfelter #C-90, Seven Valleys, Pa. writes - "Watch the August Chips for my ad on complete sets of nickels issued, from Dallastown and Jefferson. Both very scarce in complete sets. Sets only - will not sell separate."

****

FOR SALE -

Mark R. Wildasin #C-6, 10 Monroe St., Hanover, Pennsylvania 17331 has the following wooden for sale -

Renova, Pa. 1966 5¢ Black .15

Marysville, Pa. 1966 5¢ Green .15

Marysville, Pa. 1966 5¢ Blue .15

Jefferson, Pa. 1966 5¢ Green .15

Jefferson, Pa. 1966 5¢ Red .15

Hanover, Pa. 1963 5¢ Blue .10

plus return postage.

All of the above have been sold out by the centennials with the exception of the Hanover, Pennsylvania.

****

ADDRESS LIST -

You will find enclosed with this bulletin a current address list of the I.O. W.M.C. We are sorry for the delay in getting this printed. I have no excuse.

****

MENTION YOU READ IT IN BUNYAN'S CHIPS.

NEW ISSUES - 1966

M-10-66 Ephrata, Pa. Diamond Jubilee 5¢ Red, 5¢ Black, 5¢ Green, 5¢ Lilac, 5¢ Blue. May be ordered from Centennial Headquarters, Ephrata, Pa. - 5¢ each plus postage and self addressed envelope.

-o-

M-11-66 Bellbrook, Ohio Sesqui-Centennial 5¢ Black (horse), 5¢ Blue (Library), 5¢ Green (Twp. House), 5¢ Red (Covered Bridge). May be ordered through Centennial Headquarters @ 5¢ plus S.A.E. Also Centennial plates and goldine 50¢.

-o-

M-12-66 Bentleyville, Pa. Sesqui-Centennial 5¢ Black. May be obtained at 5¢ Each plus S.A.E. also goldine 50¢ from Mrs. Robt. Watson, Main St., Bentleyville, Pa. 15314

-o-

M-13-66 New Kensington, Pa. 75th Anniv. 5¢ Black. May be ordered from Centennial Headquarters at 5¢ plus S.A.E. - Write - Diamond Jubilee Inc., P.O. Box 75, New Kensington, Pa. 15068

-o-

M-14-66 York, Pa. 225th Anniversary 5¢ Black - I believe this one is sold out.

-o-

M-15-66 Sudyard, Mich. 1962 Sugar Festival 5¢ Red. I have purchased the remaining stock of this one. It is unlisted and unheard of prior to my purchasing these. Therefore, I am including one to each one purchasing new issues at the same price as a new issue. Otherwise 10¢ each plus S.A.E.

-o-

M-16-66 Buckhannon, W. Va. Strawberry Festival 5¢ Red. This one can either be ordered from W. E. Morningstar or Harold J. Painter, Pres., Strawberry Festival Assn. Buckhannon, W. Va. at 10¢ each plus S.A.E.

-o-

M-17-66 Leetonia, Ohio Sesqui-Centennial 5¢ Blue. Mary Ellen Cutchall, 206 Walnut Street, Leetonia, Ohio at 10¢ each plus S.A.E.

-o-

M-18-66 Dallastown, Pa. Centennial - 5¢ Blue, 5¢ Red. I believe this is sold out.

-o-

M-19-66 Hancock Co., Ind. has one issue and may be ordered at 10¢ each and S.A.E. from Dorothy June Williams, 216 West 5th Street, Greenfield, Indiana 46140. This is a centennial issue Black printing.

-o-

M-20-66 Port Alleganey, Pa. Wooden nickels may be ordered from Centennial Headquarters at 2 for 5¢ and S.A.E. Be sure to include enough postage. Goldine 50¢ pieces @ 30¢. Plates are $2.00 plus 75¢ handling charge.

-o-

M-21-66 Perrysburg, Ohio Sesqui-Centennial 5¢ Green - May be ordered from Mrs. Kay Hoffman, c/o Mayor's Office, 200 West Indiana Ave., Perrysburg, Ohio 43551. Wooden nickels 10¢ each or 3 for 25¢, Centennial Plates $2.00 (green and white) plus 75¢ mailing charge.

-o-

M.S.-22-66 Milford Center, Ohio Sesqui-Centennial 5¢ Red, 7½¢ Blue, 10¢ Black, 25¢ Green. May be ordered at 47½¢ per set plus S.A.E. Be sure to include enough postage on this one - from Elmer Chusman, Box 275, Milford Center, Ohio 43045. Note: This will be sent to the members by me only on special order due to the price.

****

FOR SALE OR TRADE -

Roby Threlkeld #C-134, 1023 Holly St., LaMarque, Texas 77568 has the following for sale or trade at 10¢ ea.- all round.

E.T.Coin Exchange-Galveston,Texas-Black
Souvenir of Galveston Old Time Bargain Days 1965 Black
Greater Houston Coin Club-Money Show-Black
World's Largest Stamp, Coin & Book Store Visit Norman Brock - San Antonio, Texas Black
Visit Norman Brock-San Antonio, Texas Black
E-Hive Coin Shop-Pasadena,Texas - Black
The Medley Hobbies (Lee & Alma) Ft. Worth, Texas - Black
GMC Discount Shopping Center,Corpus Christi, Texas - Black

Cont'd. on Page #63

FOR SALE OR TRADE - Cont'd from Page #62

Texas Numismatic Assn. (E.H.Brooks), San Angelo, Texas - Black
Numo Sales Co.-Dallas, Texas - Black
Cole's Coin Shop-Pasadena, Texas-Black
B & B Trading Co.-San Angelo, Texas - Red
Mississippi Numismatic Assn. 5th Annual Convention - black
Virginia Culver for ANA Board (V) - Black
Western Coin Collector-888 South Lipan-Denver, Colo. - Black
Ben Franklin Store-Good for 5¢ in trade Black
Baton Rouge Coin Club 2nd Annual Coin Festival Red
Cajun Coinival 1963 Lafayette, La. - Red.
3rd Cajun Coinival 1965 Lafayette,La. Red

Ruby has several of these each, but does not wish anyone to send coins until they send their list. Also she does not want to trade for nickels that she has as she doesn't want a lot of duplicates.

****

W O O D E N N I C K E L S

12 Different	$1.00
25 Different	$2.00
50 Different	$3.00
150 Different	$7.00
100 Mixed	$2.00
500 Mixed	$8.00
1000 Mixed	$15.00

DiBella - History and Checklist of Wooden Money - $1.00

Want to buy or swap for others for my stock or collection. Also want to buy or swap for State Sales Tokens, Broken Bank, Confederate,and Foreign Bills.

IF YOU HAVE ANYTHING IN YOUR WAY - MAYBE WE CAN MAKE A SWAP.

D R. E L M E R N E L S O N

P.O. Box M — Stafford, Va.
ML 6422 — ANA 3881

IT WAS BOUND TO HAPPEN -

Members, some of you are spending good money uncalled for. In the past few days I have received wooden nickels in trade for some good ones. I noted the ones being sent to me carry the crest of some city on one side and an Indian Head or a Buffalo on the other. These are as much as fake as a restrike coin. An example of one I received was the Mt. Pleasant, Mich. Centennial. The original nickels issued in 1964 carried the crest on one side and on the other - Redeemable at Centennial Headquarters only on or before July 23, 1964, Mt. Pleasant, Michigan. The one I received the other day had the crest on one side and an Indian Head on the other. Another one received was a Brewntown with the crest on one side and an Indian Head on the other.

I am going to try my best to find out who is printing these and when I do I will print the name of the company in "Bunyan's Chips".

Just as a suggestion, may I suggest you purchase your wooden nickels from members of the organization or reputable dealers. Like coin collecting you want something that is of value and the nickels printed as above have no value as they were never actually issued for anything.

If I should receive any more of the above mentioned nickels, I will not even waste a nickel on postage to send them back. If other members will follow suit, maybe we can stop this sort of thing before it goes too far.

****

SOLD OUT -

We have received word that the following wooden nickels have been sold out -

Marysville, Pennsylvania
Charter Oak, Iowa
Renova, Pennsylvania
Jefferson, Pennsylvania

****

WE LOOK FORWARD TO MEETING AS MANY MEMBERS AS POSSIBLE AT THE OFFICIAL MEETING IN CHICAGO ON AUGUST 20th.

****

FROM THE DESK OF TOM HIMSON #C-13

For those interested in Semi-Official Issues, the following have been issued in 1966 -

Trexlertown, Pa. 50th Anniv. of Fire Dept. 5¢ Red 5¢ Black

Elmyra, Ont., Canada Annual Maple Syrup Festival 25¢ Black

Brainerd, Minn. Annual Paul Bunyan Festival NV Black

Goshen, Ind. Issued for Sesqui-Centennial by Kintigh's Camera Shop

Bromstown, Ind. Issued by the Local Greenhouse for Sesqui-Centennial

Chase Manhattan Bank of NYC (Vernon Brown) for 100th Anniv. of the Nickel.

Jackson's Mill, W. Va. (Weston) issued by 4-H Club, as souvenir of Stonewall Jackson's Birthplace.

The Osborn House, Windham, New York (Centennial)

Greenfield Indiana Banking Co. for Indiana Sesqui-centennial

Boyertown, Pa. Centennial of F.O.O.

50th Anniversary of Leone's Marrero, La.

Muhlenburg Medical Center, Bethlehem, Pa.

Coin Club Issues for 1966

Ventura, Calif. 5¢ Green

Halifax Nova Scotia, Canada 5¢ Red

Pt. Pleasant, W. Va. (OH KAN CC) 5¢ Black Buffalo - Indian

Cass Ohio Coin Club, 5¢, 7½¢, 10¢, 25¢ and $1.00 Green

Waterford, Michigan 5¢ Black

Alton, Illinois (Piasa Bird CC) 5¢ Black Buffalo - Indian

Baton Rouge, La. One Pelican Orange

Fostoria, Ohio 5¢ Black

Centralia, Ill. 5¢ Black

Frederick, Md. (Catoctin CC) 5¢ Black

Lebanon, Pa. 5¢ Red

Klamath Falls, Oregon 5¢ Black

Riverside Coin Club of Livonia, Mich. 100th Meeting 5¢ Black

Chambers of Commerce have the following: Pendalton, Oregon, Washington, Ind., Shenandoah, Pa., Port Allegany, Pa., Ripley, N.Y., Logan, Ohio, Wabash, Indiana, 3 different 5¢ pieces, Watertown, S. D. Elks Club, Ephrata, Pennsylvania.

Looks like 1966 is going to be a big year for wooden money, the way it's started counting Official, Semi-official, coin clubs there is over 150 pieces out so far. I have been getting information from various places. Like you, I have written a lot of letters with no answers. Maybe they are waiting until the celebration is over before sending any pieces. Those pieces George told me about from Bellbrook, Ohio are real nice looking pieces.

****

NEW ISSUES -

Reference is made to page #52 in the June issue of the Chips. M-9-66 was listed as one piece, however, there will be five colors to the set.

We would like to thank Mrs. Isabelle Miles #C-62 for getting this information for us.

(M-9-66 is Lee, New Hampshire).

****

FOR SALE -

Richard A. Greenberg #365, 2613 N. 5th St., Harrisburg, Pa. 17110 has the following for sale.

Lehighton, Pa. 1966	5 colors	$ .65
Coventry, R.I. 1966	5 colors	.55
Lehigh Valley Summer Festival, Bethlehem, Pa. 1966	5 colors	.45
Plattsburgh, N.Y. 1964	5 colors	.65
Shoemakersville, Pa. 1965	5¢ Red, 5¢ Blue	.15 each
Whitehouse, Ohio 1964	5¢ Red, 5¢ Black	.15 each
Duncannon, Pa. 1965	5¢ Blue	.15 each
Newcomerstown, Ohio 1964	5¢ Red, 5¢ Black	.15 each

Orders under $3.00 - 15¢ postage please.

****

NOTICE - NOTICE - NOTICE !!!

Due to a much needed vacation by Thelma, Neil and I, a full Bunyan's Chips will not be printed for September. Only the necessary pages to carry the proceedings of the official meeting. This will be mailed around Sept. 12th or 15th. If you have advertising for the Sept. issue get it in for the August issue or it will be held over to October.

****

NO LONGER A MEMBER -

Just after our first meeting in Cleveland we had a young man who wanted to jump on the band wagon. Joining our organization and even went so far as to volunteer to have the two awards made for the two contests held. Even volunteered to have wooden nickels made for us. However, this never materialized.

After several letters and phone calls I found I couldn't work with him so I soon dropped the idea and he dropped the organization.

Now several members are ordering nickels from him. One in particular has spent much in phone calls and letters and still no wooden nickels.

Some companies are our members, why not patronize them.

****

DELAYED DELIVERY -

On page 49 of the June issue, C. Leslie Forsyth ran an item in regards to The Veterans Administration at Togus, Maine issuing wooden nickels.

In a phone conversation Sunday evening, June 26th, Les stated the wooden nickels had not arrived and there will be a delay in your receiving them. However, if they fail to arrive, each of you will have your money refunded.

****

ORDERED -

Wooden nickels have been ordered for the official meeting in Chicago, Illinois. There will be three issues going back to 1964.

No. 1 will carry the insignia of Paul Bunyan which appears on Bunyan's Chips, Cleveland, Ohio 1964. On the other side will be 73rd A.N.A. Convention, date of meeting, etc.

No. 2 will carry the insignia of the I.O.W.M.C., Houston, Texas, 1965. The other side will read the same as number one except W.C. Morningstar, President.

No. 3 will carry a well known scene in Chicago, Chicago, Illinois 1966. The reverse side will be the same as the others except Dr. Elmer Nelson, President.

In the future it is my wish that those be continued. This way we will know who was President the particular year the official meeting was held in a certain city.

****

FOR SALE -

Wendell Morningstar #C-1, Box 464, Prospect, Ohio 43342 has the following 1966 issues for sale -

Cresco, Iowa	5 colors	.10 ea.
Millville, N.J.	5 colors	.10 ea.
Lehighton, Pa.	5 colors	.10 ea.
Terre Haute, Ind.	2 colors	.10 ea.
Greentown, Ohio	5¢ Blue	.10 ea.
Hospers, Iowa	5¢ Black	.10 ea.
Marysville, Pa.	3 colors	.10 ea.
Buckhannon, W.Va.	5¢ Red	.10 ea.

While the supply lasts -

Rudyard, Mich. 1962	5¢ Red	.10 ea.
Buhl, Idaho 1965	5¢ Brown	.10 ea.

****

MT. IDY COIN & HOBBY CLUB ISSUE NICKELS -

The Mt. Idy Coin & Hobby Club wooden nickels are available at 10¢ each plus stamped, self-addressed envlope. These may be ordered from - Mrs. Oren Allen, Mt. Idy Coin & Hobby Club, Box 53, Carey, Ohio.

****

LOGAN, OHIO SESQUI-CENTENNIAL

Last March I wrote to the Logan, Ohio Centennial Headquarters and never received an answer.

The past Sunday I noticed pictures of the centennial in the paper so I called on Monday. I was advised they were completely sold out. When I asked if they could obtain just one for my collection the answer was no.

If anyone has one or two extra of Logan I would appreciate it if you would let me know.

****

IN ANSWER -

Many are writing and questioning where the new issue without the city and state comes from. It is listed as M-5-66 in the June issue of Bunyan's Chips and is Hospers, Iowa.

****

WITH REGRET -

We have no particulars on this except I had sent out the new issues and the package was returned marked deceased, return to sender.

Phillip Easterly #C-29 was one of the members to instigate an early meeting of the I.O.W.M.C. in Cleveland, Ohio in 1964.

While I never had the pleasure of meeting this gentlemen I enjoyed his letters very much.

We offer our sincere sympathy to his family.

****

NEW ISSUE SERVICE -

Last year I didn't order only a few nickels over and above the amount I needed for the new issue service and many of the members ordered new issues late and I was unable to fill their orders. I felt terrible because I had to disappoint so many.

This year I ordered several extra sets of each issue so if anyone still is interested in this service, please send the $5.00 deposit and I will fill your order complete. (The ones I have received).

****

Tamworth, New Hampshire Bicentennial Committee, Inc. will not issue wooden nickels. Information was sent by Israel Marks.

****

For Sale-

Tom Hudson #C-13, 4825 Paramount Blvd. Lakewood, Calif. has the following for sale and trade.

Selling Longview, Wash. 1964(Diamond Jubilee). 5¢ Red 5¢ Black 30¢ per set.

Trading Carbondale, Pa. 1951

1	5¢ Green
2	5¢ Black
2	5¢ Brown

For

1	25¢ Black
1	25¢ Green
1	25¢ Brown

Of Carbondale, Pa. 1951

****

Wooden Money Issued by
North Bend, Oregon
Entered by W. Morningstar

Backed by a cash reserve not available for other purposes, the city council of North Bend, Oregon, issued $1,000 in scrip placed in circulation on March 15, 1933, using myrtlewood discs for coin, in five denominations: 50¢, $1, $2.50, $5.00 and $10.00. The Discs were Manfactured by the North Bend Myrtlewood Novelty Co., using selected cross-grain myrtlewood, grown only in Coos and Curry counties, Oregon. The printing was done from zinc plates and the surface of the coin covered with shellac to preserve the lettering. The issue was done to meet an emergency and went into circulation through city payroll channels. Holders of these coins will be paid in cash, the full face value of each coin during a thirty-day period beginning June 15, 1933, and ending July 15, 1933, when presented to the office of I. H. Hartley, city treasurer.

The city council appreciates the cooperation of the holders of these coins, and urges they not be hoarded, but placed in circulation in your own way, that each coin may be of the greatest possible service. Pay your local expenses with it and and ask others to do the same.

****

The most interesting set of wooden nickels thus far in 1966, is of Bellbrook, O.! There are four pieces to the set. They dipict historical events of the city. The 5¢ Blue one shows a view of the Winter's Library donated by Jonathan Winter's grandfather in 1900. 5¢ Black shows Sleepy Tom a great horse known to the town. The 5¢ Green has a view of the Sugarcreek Township House 1884. The 5¢ Red shows the view of the Washington Mill Rd. covered bridge.

To have all five historical events, one should have the 50¢ goldine piece which shows the original Magnetic Springs discovered in 1883.

All these still exists except Sleepy Tom.

BUNYAN'S CHIPS

P.O. BOX 464, PROSPECT, OHIO 43342

RT. 1, RADNOR, OHIO 43066

VOL. III AUGUST 1966 NO. 8

PRESIDENT---------Dr. Elmer Nelson C-5
1ST V.PRESIDENT--William Baab C-56
2ND V.PRESIDENT--W. C. Morningstar C-1
SECRETARY-
TREASURER-----Mrs. Judy Sabel C-23
EDITOR----------Wendell Morningstar
(Correspondence) Route #1
Radnor, Ohio 43066
(Money Enclosed) P.O. Box 464
Prospect, Ohio 43342

****

EDITORIAL -

I would like to take this opportunity to ask all the members who can possibly make it to attend the Official Meeting of the I.O.W.M.C. to be held at 2:00 P.M. in the Lincoln Room on the third floor of the Pick-Congress Hotel on August 20th. We have received word from 27 members so far who are planning to attend. This will be a great opportunity to meet and become acquainted with many of the members.

May I suggest each member make a list of items they think should be brought up at this meeting and bring it with them. Anyone who will be unable to attend this meeting and have some ideas they would like mentioned, let me know and I will see that they are mentioned at this meeting.

Have you mailed in your ballot for the election of officers? If you haven't mailed it as yet, please do so at once.

****

SICK BAY -

We are sorry to report that Jack Gladfelter #C-90, is presently confined in the York Hospital, York, Pennsylvania. If you can find a spare minute, how about sending a card or writing a note to Jack. I know he would really enjoy hearing from the members.

****

AN UNEXPECTED VISIT -

We were pleasantly surprised recently by the president of the I.O.W.M.C. and wife. Dr. and Mrs. Nelson stopped in for a short visit on their way home from a visit with relatives in Michigan. The Nelsons are very nice people and it was an honor to finally have the opportunity of meeting them.

****

VISIT TO PENNSYLVANIA -

Thelma, Neil and I drove to Pennsylvania over the July 4th week-end. We visited the home of Jack Gladfelter and his lovely wife, son and daughter-in-law. We were only going to visit awhile on Saturday night and then go to a festival in Kutztown, Pennsylvania.

As things happen when wooden money collectors get together, Saturday night just wasn't long enough so we returned on Sunday and spent the day.

Cont'd. on Page 68

ANA-54215

INTERNATIONAL ORGANIZATION OF WOODEN MONEY COLLECTORS

VISIT TO PENNSYLVANIA - Cont'd. from page #67

Madeline Bartley #C-125 from Harrisburg, Pennsylvania and her husband came down to Jack's on Sunday afternoon and George Farfet #339 and his lovely wife and son came in from Temple, Pennsylvania.

It was 114° that day but that didn't bother us wooden money collectors. Mrs. Gladfelter couldn't keep up with ice water but we certainly had a marvelous time.

Sunday evening Jack and Ruth took us to meet Elmer Parton #253. Not only is Elmer a wooden money collector but does carving in wood and bone. His carvings are certainly fabulous.

Even though Thelma didn't get to go to the festival, there is no denying we had a most enjoyable and unforgettable weekend.

****

FLYER -

You will note the flyer sheet enclosed with this issue of the Chips. This is a worthwhile cause and I trust each member will order from Jerry Grinstead.

This flyer idea was something I was going to mention some time ago. It gets the message across much better, and it would save us lots of work at this end.

On special occassions in the future I would like to see more of it. The reason I never said anything I knew not everyone had access to a duplicator or mimeograph.

Very well done Jerry. I hope you sell completely out.

****

A SUGGESTION -

Al Zaika #C-24 suggests that the membership list be printed in alphabetical order and application blanks be made available.

Mr. Zaika also made the suggestion that since Mr. Steve Penzes # C-41 was robbed it would be nice for the members to donate a semi-key coin to Steve.

NOTE: Application blanks have always been available upon request either from me or from the secretary.

I grant you a membership list in alphabetical order would be nice. If anyone would like to make a list in this way and type the stencils we would be glad to print them.

In talking with Steve Penzes he stated he didn't wish anyone to send him semi-key coins, however, he is much interested in replacing the wooden nickels that were damaged.

In fact this is a paper for wooden money and not coins.

****

INFORMATION PLEASE -

William B. Layne, Jr., #C-131 writes - "I identified several of my nickels from "Information please" article in the June issue of the Chips.

I have many more that I would like to identify. Perhaps some of the members could help me with the following. I would like to know what state they are from" -

Alpenrose, Frontier Days-Dairyville no date, purple.
Brown Co., no date, green
Burgoo, 1964, black
Sullivan Fiesta, No date, black
DeForest Centennial 1963 black
Erie Co., Quarto-Centennial 1964 black
Hot Springs Co., black 1963 Golden Jub. Thermopolis Jaycees
Marceline, Dia. Jub. 1963 Black
Maspeth's Gay 90's Days Black no date
Maywille Cent. 1964 Black
Monaca, Quasqui Cent. 1965 Black
Mickaway Co. Fair, No Date Black
Quincy Lodge 50th Anniv. 1962 Black
Saltsburg Quasi-Cent. 1963 Black
The Shamrock Grille, Sesquicentennial 1956
South Connellsville, 50th Anniv. 1964
Stanton Cent. no date black Gambles
St. Peter's May Fest. Black no date
Tama Centennial 1963 Black
Wapakoneta Anniversary Days no date black
West Racine Western Days no date black

****

SEE YOU IN CHICAGO.

1966 EDITION

GUIDE BOOK OF WOODEN MONEY

by

THOMAS HUDSON

Orders now being taken for delivery after August 22, 1966 at $2.50 per copy.

Copies will be available at the ANA convention.

Please send orders to -

4237 Deeboyar
Lakewood, California
90712

*(Successor to Emil DiBella)

FOR SALE -

Pete Hartley #C-63, 411 N. Walnut St., Fenton, Michigan has the following for sale -

1960	Stockbridge, Mich.	5¢ Black	15¢
1961	Rockwood, Mich.	5¢ Black	15¢
1961	Eau Claire, Mich.	5¢ Black	15¢
1964	Mayville, Mich.	5¢ Black	10¢
1965	Holly, Mich.	5¢ Red, 5¢ Blue	10¢ ea.
1966	Carrollton, Mich.	25¢ Black	10¢
1966	Union City, Mich.	5¢ Red	10¢
"	" " "	5¢ Green	10¢
"	" " "	5¢ Black	10¢
"	" " "	5¢ Purple	10¢

-o-

Richard A. Greenberg #365, P.O. Box 3006, Harrisburg, Penna. 17105 has the following for sale -

Wabash, Ind. (official issue) 5¢ Red, 5¢ Blue, 5¢ Black 15¢ ea.

Shenandoa, Pa. (official issue) 5¢ Red, 5¢ blue, 5¢ green, 5¢ black, 5¢ brown 65¢ per set

Lee, N.H. (official issue) Set of 5 colors 65¢ per set.

Southbridge, Mass. (official issue) 5¢ red, 5¢ blue, 5¢ green, 5¢ black 50¢/set

Renovo, Pa.	5¢ Black	15¢
York, Pa.	5¢ Black	15¢

Orders under $3.00, 15¢ postage please.

-o-

Al Zaika #C-24, P.O. Box 65, Bellmawr, New Jersey 08030 has the following 1965 issues for sale -

Carlisle, Ind.	2 colors	20¢ set
Covington, Ky.	3 colors	25¢ set
Lanesboro, Mass.	5 colors	50¢ set
Mason, Mich.	5¢ Green	10¢ ea.
Lee's Summit, Mo.	5¢ Black	10¢ ea.
Geneseo, N.Y.	5¢ Black	10¢ ea.
Broadway, Ohio	5¢ Black	10¢ ea.
Pottstown, Pa.	3 colors	30¢ ea.
Six Mile Run, Pa.	5¢ Red	10¢ ea.
State Line, Pa.	2 colors	20¢ ea.

Please include postage.

ADDRESS CHANGE -

James M. Shirey #267
3311 Diplomat Drive
Ft. Wayne, Indiana

WANTED -

Charles P. Bright #395, Route #1, Box 199, Milton-Freewater, Oregon 97862 wants wooden nickels of Washington, Oregon and Idaho.

-o-

David C. Verg #C-230, 448 E. Dodge St., Jefferson, Wisconsin wants Wooden Mint Sets, snapshots of wooden nickel collections and exhibits.

STANTON, NEBRASKA -

Last April Gelvin Leeper wrote stating I could obtain wooden nickels for the members at Stanton, Nebraska. I at once wrote the Centennial headquarters and sent a money order for $11.00. Ten dollars for 200 wooden nickels and $1.00 for postage and insurance. This was on May 2. The last of June I again wrote as they had not confirmed even receiving the money sent.

July 5th I received a package and after opening it I found only 70 nickels and a note stating that the regular price on these was 25¢ but they were letting me have them at 15¢ since I made a larger order.

Cont'd. on Page 70

STANTON, NEBRASKA Cont'd. from page 69

The note was not even signed.

I then phoned Stanton to contact the Chamber of Commerce only to find they had no Chamber of Commerce. I then tried to phone the mayor which they didn't have. Then I called the Bank in Stanton. After talking to the bank, I obtained a man's name who was in charge.

After our conversation and all the other that had been done, I felt I couldn't trust him to send my money back if I returned the nickels, so I kept them.

These nickels are for sale by me and are listed on a following page. However, I suggest you not buy these through this centennial group at this outrageous price. Let them have wooden nickels to burn.

****

COMPLAINT -

The following letter was sent by Hubert Swan #B-278.

"There was a New Issue notice for Bellbrook, Ohio Sesqui Centennial wooden nickels, etc., in the July issue of Bunyan's Chips noting wooden nickels, 4 in number plus other items, which I ordered, but recently received a card stating price for the coins was $1.50 per set of 5 coins. There is nothing mentioned in the new issue notice about the price being $1.50, they say 5 coins, but I only count 4 wooden nickels. I ordered the wooden nickels and goldine only but it seems that I am expected to all the items listed.

I object to this sort of misleading and incomplete information which seems most apparent in this ad. You may have been aware of the complete facts concerning the issue, but to me it seems a most unsatisfactory ad.

I hope you will, in the future pay attention to the wording of all such ads received.

The other new issue notices were O.K., no mix ups there, received what was ordered and nothing else. I have written to the persons concerned with this issue, stating it was unacceptable to me and requested return of money order to me."

NOTE: We printed exactly the information we were sent. However, in the future we will print no prices what-so-ever.

What happens is on the final day of the celebration, centennial groups want to sell everything so these fall into individual hands and sell for anything they desire to sell them for.

In the future only the name of the centennial issuing items, how many to the issue and if possible who they may be obtained from will be printed. Nothing more.

We hope this will take care of any confusion that might occur as we in no way wish to inconvenience our members.

****

FROM A MEMBER -

The following letter was received from Earl Sparlin #C-75.

"You might make mention in the next issue of Bunyan's Chips my overseas address. Sorry that I have taken so long in dropping you a line. My brother sends the Chips on to me, so I'm not missing out on any of the news, etc., even though I generally am too late to get any of the low amount issues.

If any of my old friends care to drop me a line I'll certainly answer them, and those I have traded with in the past. If you will make mention of this in the Chips at least they will know that I have not forgotten anyone, just been slowed down in my activities. Sorry no wooden nickels available over here at all."

Earl's overseas address is -

M/Sgt. Earl S. Sparlin
AF 14629682
2146th Comm. Gr. Box 122
APO San Francisco 96570

****

FOR SALE -

Clarence C. Kramer #C-15, Mesco Manor, Inc., Route 309, R.D. #1, Drums, Pa. writes -

"FLASH: SALE:

I have secured a limited number of the S&B 1936 Berwick, Pa. 10¢ and 25¢ Sesquicentennial Wooden, Green, Very Nice Specimens. The front has a picture of the founder Evan Owens, the obverse has a streamline train by the American Car and Foundry Co.

Each one is $4.50 including postage. They must be carefully packed. Sold on the basis of first come, first sold.

****

WHEN WRITING MENTION YOU READ IT IN THE BUNYAN'S CHIPS.

A MEMBER WRITES -

The following letter was received from Mr. Fay C. Smith #C-122.

"I thought you might like to know that, in conjunction with Indiana's Sesquicentennial, I have assembled a fairly large collection of numismatic items all from Indiana. Among these, of course, are many wooden pieces of money issued by Indiana Cities as they celebrated their centennials. Some of these I obtained from Tom Hudson.

In the collection, I have Civil War, transportation and store tokens, as well as scrip, and a good number of bank notes issued prior to 1858. I have displayed parts of this collection (it would take at least six cases to hold it all) in several locations, including the Indiana State Prison, where I am an honorary member of the stamp club.

I have given several talks on this subject, including one at the prison, and I am scheduled for several more during the coming weeks. In doing this I have learned much about the numismatic history of Indiana.

As one side light, I have written an article on "Wild Cat Banks," which will be published later in the year in the Whitman Numismatic Journal. I intend, also, to learn more about Indiana Wooden Money and, as soon as possible, to do a story on this subject.

Since several states will be celebrating birthdates soon, perhaps other collectors might like to engage in similar projects.

Good luck and I'll see as many members of our club as I can during the A.N.A. Convention. I definitely plan to attend our meeting on Saturday, August 20th."

****

FOR SALE -

Wooden Nickels of Stanton County, Neb. Green 1966. 20¢ each plus postage. If you order direct to the Centennial group they are 25¢ plus postage.

Boone, Iowa 1965. All members who are obtaining the new issue service will receive these. Otherwise 10¢ each or will trade for other centennial pieces, piece for piece each to pay his own postage.

W.C.Morningstar #C-1, Route #1, Radnor Ohio.

****

NEW ISSUES -

M-23-66 Jefferson, Pa. As I understand none are available.

M-24-66 Ventura Calif. 1 color 5 doz. or more $1.00 per dozen plus postage and Handling. Centennial Committee, P.O. Box 99, Ventura, Calif. 93002

M-25-66 Deadwood, S. D. 1 Color. These are available through me. 90th Anniversary. All members obtaining new issues will receive these. Others 10¢ each. These have a stagecoach on one side, a good mate for Buhl, Idaho and on the other side is a poker hand. Nickel Black.

OTHER NEW ISSUES -

Miamitown, Ohio 1 color no price Plates also available. Write - Chas. Beckett, Miamitown, Ohio 45401

Croyden, N. H. - Nothing available.

Bakersfield, Calif. No nickels - goldine coins $1.00 plus mailing and insurance costs. Write - William B. Carpenter, Centennial '66, Bakersfield, Calif.

Gillette, Wyoming No nickels Metal Coin No price. Write - Gillette 75th Anniv. Gillette, Wyoming 82716

Cambridge Springs, Pa. No nickels. Centennial $1.00 @ $1.25. Write - Ray Allen, 280 S. Main St., Cambridge Springs, Pa. 16403

Ripley, New York 5 colors - Write - Frances J. Markham. No prices given on small orders.

Wentworth, N.H. 2 Colors Red & Green. Write - Mrs. Dorothy S. Brown, Sect. R.F.D. Rumney, New Hampshire. Plates $2.00 plus handling charge.

Albany, N. H. 1 color. Money to be sent to Albany Bicentennial Fund, RFD Conway, N. H. 03818

Lee, N. H. 5 Colors Red, Blue, Green, Brown, Lilac Write - Lewis L. Jennison, R.F.D. #1, Epping, New Hampshire.

****

WHEN WRITING PLEASE MENTION YOU READ IT IN BUNYAN'S CHIPS.

FOR SALE -

David C. Verg #C-230, 448 E. Dodge St., Jefferson, Wisconsin will sell Dayton, O. 1966 square - 15¢ plus postage on small orders. Greater Dupage Coin Festival Mint Sets of 1965, 5 pieces, more information in other issues, in polyfilm, price $1.20 postpaid. Stroudsburg, Pa. 1966, 6 nickels in plastic, price $1.10 postpaid.

Send for list of wooden nickels, goldine 50¢ pieces, wooden mint sets with houses, will be sent last part of August. Send stamped addressed envelope.

****

CENTENNIALS -

Minneapolis, Kansas - no nickel. Plates available. Centennial Half dollars (brass) no price stated. Mail to R. B. Barefield, P.O. Box 245, Minneapolis, Kansas 67647.

Miamitown, Ohio 1 Color, Plates available - No price. Mail to Charles Beckett, Miamitown, Ohio 45041.

Port Alleganey, Pa. 5 colors - Black, Red, Green, Blue and Lilac. Mail to - Isabelle K. Sullivan, 302 Arnold Avenue, Port Alleganey, Pa. 16743

Bromstown, Indiana 3 colors - Black, Red, Green - Mail to - Mrs. G. R. Gillespie, U.S. Highway 50, Bromstown, Indiana. Plates $2.00 plus handling charge. Bronze medallions $1.00 plus handling charge. No price was given on nickels in small quantities. Prices taken from letter of the above dated July 26, 1966.

M-26-66 Berlin, Ohio 2 colors Red & Green. These are two of the most attractive nickels we have seen this year. On a camping trip last week-end we stopped at Berlin and was told these nickels could be obtained at 10¢ each plus stamped self-addressed envelope. Mail to Mr. Stanley Kaufman, Berlin, Ohio.

****

FOR SALE -

Charles N. Cooley #283 226 College Ave. N.E., Grand Rapids, Michigan 49503 has the following for sale -

1951 Minneapolis, Minn. Coin Club, 6 misprints $8.00 per set

* *

WOODEN NICKELS

12	Different	$1.00
25	Different	$2.00
50	Different	$3.00
150	Different	$7.00
100	Mixed	$2.00
500	Mixed	$8.00
1000	Mixed	$15.00

DiBella - History and Checklist of Wooden Money - $1.00

Want to buy or swap for others for my stock or collection. Also want to buy or swap for State Sales Tokens, Broken Bank, Confederate, and Foreign Bills.

IF YOU HAVE ANYTHING IN YOUR WAY - MAYBE WE CAN MAKE A SWAP.

DR. ELMER WELSOH

P. O. Box M Stafford, Va.
HL 6422 ANA 3881

* *

1965	Dayton (1 Dickle 2½¢) Ohio	.20 ea.
1956	Salem, Ohio	.25 ea.
1938	Dayton, Ohio Private Issue	.75 ea.
1939	Ulrichville, Ohio	1.00 set
1939	Coatsville, Pa.	1.25 set
1940	Clarion, Pa.	1.75
1938	West Newton, Pa.	.50
1947	Waynesville, Pa.	.80
1946	Uniontown, Pa. Inverted Backs, 1 Red, 1 Green	.85
1952	Keene, N. H. Cheshire Co. Pine Tree Shilling	.25 ea.
1936	Walla Walla, Wash. 10¢ Cardboard	.75
1936	Springfield, Mass.	.85 ea.
1954	Atlanta, Ga. Atlanta Coin Club	1.00 set
1949	Shreveport, La.	.80 set

****

NOTE - As mentioned in the July Issue the September issue will be late.

****

BUNYAN'S CHIPS

P.O. BOX 464, PROSPECT, OHIO 43342

RT. 1, RADNOR, OHIO 43066

VOL. III SEPTEMBER - OCTOBER 1966 No. 9 & 10

PRESIDENT--------William A. Baab C-56
1ST V.PRESIDENT--George Camp C-55
2ND V.PRESIDENT--Floyd Hartley C-63
SECRETARY-
TREASURER----Mrs.Donna Streeter C-91
EDITOR----------Wendell Morningstar C-1
(Correspondence) Route #1
Radnor, Ohio 43066
(Money Enclosed) P.O. Box 464
Prospect, Ohio 43342

****

IOWMC OFFICIAL MEETING -

Those attending the IOWMC official meeting in Chicago, Illinois on August 20, 1966 were - Fay Smith, Alice Moon, Delmar Nozicka, Douglas Reddies, Steve Penzes, George Camp, Henry Leonhardt, Jr., Howard Eisenberg, Charles Davis, Virginia Snapp, James Plath, Marian Gettler, Violet Peters, C. B. Schmalgemeier, Jr., Thelma Morningstar, Charles W. Casad, Thomas Hudson, Herman L. Boraker, John A. Shaffer, Joseph Lessner, Judy Sabel, Wm. F. Schnick, Wendell Morningstar, Byron Johnson, Joe B. Davis, Daniel Saks, Donna Streeter, Wm. Baab and Floyd Hartley.

Others attended the A.N.A. Convention, however, two meetings were in progress at the same time so some attended the other meeting.

It was so nice to meet the many persons with whom we have corresponded in the past.

Items of interest that took place at this meeting were -

Emil DiBella and Wendell Morningstar were made Honorary Life Members.

Herman Boraker, Margo Russell, Ed Rochette, Barbara Lyons, Cab Adkins and Fay Smith were made honorary members for their service in the many publications.

It was voted to increase the dues by $1.00. The extra $1.00 would allow us to publish the Bunyan's Chips commercially. Also we should accept commercial advertising to help on same. By having the Bunyan's Chips printed commercially we would be able to have photographs printed in our bulletin.

Also it was voted to purchase an addressograph.

A committee is to be named by the President to make amendments to the constitution for a uniform rules for Exhibiting in all areas where wooden money shows are being held sponsored by wooden money collectors.

The officers for 1966-67 are William Baab, President, George Camp, 1st Vice President, Floyd Hartley, 2nd Vice President and Donna Streeter, Secretary-Treas. I do not have the amount of votes each person received, however, the voting was heavy.

A plaque was presented to Wendell Morningstar by Henry Leonhardt, Jr. in honor of his being the first president of the I.O.W.M.C.

NOTE: Thelma Morningstar was also made an Honorary Life Member.

****

I am 56 years old and have three children, all married. My son is located in Washington D.C. with the B.L.M. My two daughters are married an live in Idaho. One is married to a Coin Collector and the other to a Stamp Collector.

I became interested in Coin Collecting about three years ago when I quit smoking. I joined the Wooden Money group as a result of an article in Coin World.

I spend a lot of evenings on my collection and do enjoy the letters from the members and also Bunyan's Chips. My collection contains 200 different pieces not including the commercial nickels. I am interested in obtaining all the Idaho and Montana possible and would like to hear from anyone who has some to sell or trade.

I have joined just about every civic organization. I am a past president of the Jaycees, Rotary and Chamber of Commerce. I used to call square dances but a couple of heart attacks encouraged me to quit. I like to fish and fishing is very good in our area. I am a spectator sports fan and am pulling for Pittsburgh to win the National League.

I make my living by running a district for a natural gas company. I am a Vice President of this company.

I would enjoy hearing about other members or having them stop if they come through Idaho. I think I am the first member from my native state of Idaho.

Stanley M. Day #353

While on vacation Thelma, Neil and I stopped at Pocatello, Idaho and met Mr. Day and his lovely wife. We were invited to attend a picnic being given for the employees for the gas company and later Mr. Day took us to a K.O.A. campsite where we spent the night. After the picnic Mr. Day came back out to our camper and we had a very enjoyable visit.

I will say it is certainly windy in Idaho. But I will also say Idaho is certainly a beautiful state and the people in Idaho can't be beat.

****

TO THE CLUB MEMBERS -

My thanks to all the members who voted for me in our recent election. They were greatly appreciated. In the coming year I will try to uphold your faith in me by doing the best job that I can. If at anytime I can help any of you, please don't hesitate to write.

Sincerely yours,

William E. Saab #C-55
President

****

LET US KNOW AS SOON AS POSSIBLE IF YOU WILL BE ABLE TO MAKE THE SHOW IN DETROIT.

FOR SALE -

Donald Lindgren #363, Route #2, Wahoo, Nebraska 68066 has the following wooden nickels for sale -

The Wahoo Coin Club still has some wooden nickels left. The nickels are made in black and red lettering with the date and place of the show on the reverse and say Welcome I.O.W.M.C. Members. The set consists of both Indian and Buffalo. There are 4 nickels to the set @ 40¢ per set or 10¢ each plus S.A.E.

Also have Official Nebraska Centennial Wooden Nickels. Nebraska Seal on one side with Buffalo on the other. Maybe some with Indians later. These are 10¢ each with S.A.E.

-o-

Al Zaika, C-24, P.O. Box 65, Bellmawr, New Jersey 08030 has the following for sale -

1920 Hadersfeld, Austria 10 Heller multicolored with brown reverse $1.00 each

1965 issues -

Zurick, Ill.	5¢ Green	10¢ ea.
Crawfordsville, Ind.	5¢ Black	10¢ ea.
Lee's Summit, Mo.	5¢ Black	10¢ ea.
Snyder, Nebr.	5¢ Red	10¢ ea.
Bath, N. H.	5¢ Red	10¢ ea.
Mason, Ohio	5¢ Black	10¢ ea.
Senecaville, Ohio	5¢ Black	10¢ ea.
Duncannon, Pa.	5¢ Blue	10¢ ea.

Please include postage.

-o-

W. M. Carlstrom #394, 831 East 15th, Fremont, Nebraska 68025 has the following for sale -

Omaha Coin Club wooden nickels. Coverse mounted Indian spearing Buffalo inscribed Omaha Coin Club Organized 1934. Reverse 7th Annual Omaha Coin Club Show, Hotel Fontenelle, October 22 and 23, 1966. 2 colors Black and Green. 20¢ ea., 3 pcs. for 50¢, 10 pcs. for $1.20 plus S.A.E.

-o-

The Old Fort Coin Club, Ft. Wayne, Ind. is celebrating its 10th anniversary and the members are issuing wooden nickels October 15th to collectors at 10¢ each and stamped envelope.

These may be obtained by writing to - John A. Shaffer #307, P.O. Box 128, New Haven, Indiana.

-o-

Richard A. Greenberg #365, P.O. Box 3006, Harrisburg, Pennsylvania 17105 has the following for sale -

Kingfield, Maine 1966	5¢ Black	15¢
Cumberland, Md. 1955	Set of 3	40¢/set
St.Albans, Vt. 1963	Set of 3	30¢/set
Schaefferstown, Pa. 1963	5¢ Orange	10¢
Albany, Ore. 1948	5¢ blue flat	30¢
Bentleyville, Pa. 1966	5¢ Black	15¢
Trexlertown, Pa. Fire Dept. 50th Anniv.	red & black 1966	10¢
Ocheyedon, Iowa 1966	5¢ Black	15¢

Orders under $3.00 - 15¢ postage.

-o-

Jack Gladfelter #C-90, L.B. 173, Seven Valleys, Pa. 17360 has the Official Issue Centennial Wrightsville, Pa. 1963 for sale at 25¢ ea. plus stamped envelope.

This is an unlisted issue which is very scarce. Only 500 issued. Orders will be filled as received. Only a limited number available.

****

THIS AND THAT -

The following letter dated August 21st was received from Charles Cooley #283 -

"Have had letters each day re the notice in Bunyan's Chips - thank you.

We're about sold out.

We fly to England tomorrow for 6 weeks so if letters with money come - those that write later, we won't know about it until we return."

If anyone has written Mr. Cooley and has not had a reply the above is the reason for the delay. We are sure Mr. Cooley will answer all letters upon his return.

****

THANKS -

Jack Gladfelter #C-90 wishes to thank all the members for the cards and letters he received while in the hospital and while he was confined in his home.

Unless you have been ill you can't realize how much it means to receive a card.

****

WANTED -

Donald Lindgren #363, Route #2, Wahoo, Nebraska 68066 writes - "If anybody has any Nebraska Wooden Nickels to sell, write me please."

-o-

Charles W. Casad #C-202, 610 South State Street, Champaign, Illinois 61820 is still looking for Illinois nickels.

****

NEW ISSUE -

Israel Marks #C-2 sent the following information on a new issue - Set of 5 different colors 25¢ per set Bags at $2.00 and $5.00 are available. Orders are to be sent to - 175th Anniversary of Rensselaer County, Inc., Thomas J. Brazen, Chairman, 327 River Street, Troy, New York 12180.

****

CONGRATULATIONS -

Jack Gladfelter #C-90 had his wooden nickels on display at the York Interstate Fair and won first prize. This is the largest fair in the East.

-o-

George Camp #C-55 took home a first place trophy for his wooden nickel display at the Central Buckeye Coin & Stamp Ass'n. Show in Marysville, Ohio and a first place trophy for his wooden nickel display at the Piqua Coin Show held in Troy, Ohio.

-o-

Virginia Snapp #C-199 captured second place in the Junior Class with her wooden nickels at the Piqua Coin Show at Troy, O.

-o-

Thelma Morningstar #C-200 received a third place trophy at the C.B.C. & S.A. show in Marysville and a second place ribbon at the Piqua Coin Show at Troy, Ohio with her display of Canadian Wooden Nickels.

****

NOTE: We would like to hear from the members who display their collections and of the awards they win.

****

WHEN WRITING MENTION THAT YOU READ IT IN THE BUNYAN'S CHIPS.

****

AN INVITATION -

The following letter was mailed to our president, William Baab -

"Dear Mr. Baab:

Michigan State Numismatic Society is holding its 11th Annual Fall Convention at the Sheraton Cadillac Hotel on November 25th, 26th and 27th, 1966. Detroit Coin Club is the Host Club.

Your organization is cordially invited to hold its meeting at our Convention. We will provide you with a meeting room, list your membership meeting on our program and allocate separate space for your members' wooden money exhibits.

It was my intention to extend this invitation to your Society personally at your meeting held during the A.N.A. Convention. Unfortunately my attendance at the A.N.A. Board meeting prevented me doing so.

I am hopeful that you will accept our invitation. If so, please let me know the approximate amount of exhibit space you will require.

Sincerely,
George D. Hatie"

Mr. Baab requested that we mention this in Bunyan's Chips and ask the members to let us know how many are interested in attending this convention and exhibiting their wooden nickels.

Since this show will be in November, it is imperative that you let us know of your intentions as soon as possible.

Thank you.

****

SICK BAY -

The following was received from Mrs. Tom Madson -

"On September 1st, Tom (#C-13) was admitted to Lakewood General with a heart attack.

Could you let the members of the club know via the "Chips"? If they have written him about wooden nickels please be patient and the orders will be taken care of as soon as possible."

NOTE: At last report Tom is getting along real well.

****

OUR VACATION -

Following the meeting in Chicago, Thelma, Neil and I continued on our vacation which took us through Wisconsin, Minnesota, South Dakota, Wyoming, Montana, Idaho, Nevada and California where we visited my sister who lives in Ukiah. Leaving there we came thru Nevada, Utah, Colorado, Kansas, Nebraska and Iowa.

I stopped at many members homes, however, some were not at home.

Our first visit was at the Krauss Publications. Ed Rochette was our guide at Numismatic News. Ed also took us thru Iola's other industry, a pickle factory. By the way, we are still eating pickles.

We then went to Minneapolis and stopped in to see William Bryant at Wendell's Inc. Mr. Bryant took us for a tour thru the plant and we saw many interesting things. The most interesting was the manufacture of wooden nickels.

From here our plans called for visiting other members but by this time we were running a day late so we headed in a straight line. By the time we reached Yellowstone park we were nearly three days behind.

We then decided to cast off some of our mileage by going thru Idaho instead of Washington and Oregon. By doing this we stopped in Pocatello, Idaho to see our two members there, however, only one had a phone. After making a couple of phone calls we found that Stanley Day was attending a picnic. Why they picked such a cold and windy night for a picnic I'll never know. Stanley says he will never forget that day because President Johnson and Wendell Morningstar came to town the same day. I believe what will make me remember that day was the dust storm.

We did no more visiting until we were on the way home and drove to Fremont, Nebraska to meet Gelvin Leeper. We had planned to stop about one hour and continue on but Gelvin asked me to attend the Wahoo Coin Club meeting which I did. At the meeting I was able to meet Don Lindgren and Walter Carlstrom. Delmar Nozicka also was present. Delmar said he expected to see me again, however, he didn't expect it again in two weeks.

We were guests of the Leeper's for the night as we had been guests of the Days.

I did have the opportunity to pick up some nickels and we did attend a few centennials while on our trip.

By the end of our vacation this year we have had the privilege of meeting personally 87 of the I.O.W.M.C. members, and believe me we have never met a nicer group of people. Perhaps some day we will have an opportunity to meet many more.

****

THIS AND THAT -

Bart Phillips #J-377, 1537 East Wyeth, Pocatello, Idaho writes -

"I have just become a member of the club and I don't seem to be able to organize my nickels into any system. I would appreciate any help or suggestions you can pass on to me.

Also, I would be interested in any nickels from Idaho."

****

DON'T TAKE ANY WOODEN NICKELS -

The nickel is celebrating its 100th birthday. And down through the years it has been a symbol of the fluctuations in buying power.

It was born during the Civil War, when silver coins had all but vanished as people hoarded them or shipped them abroad.

By 1879 the nickel assumed merchandising significance with the establishment of the "Great Five Cent Store," which a year later became Woolworth's 5 and 10 cent store - the forerunner of a new concept in retailing. Profits from the nickel and dime items made it possible for F. W. Woolworth Company to build the first modern skyscraper in 1913 and pay $13 million cash for it.

Today, the ever-growing list of goods or services that used to cost only a nickel-phone calls, newspapers, ice cream cones, cigars, candy bars-brings back nostalgic memories as the familiar 5¢

Cont'd on Page #78

DON'T TAKE ANY WOODEN NICKELS - Cont'd.

from Page #77

items all but disappear.

About the only nickel bargain left today, is the ferry ride to Staten Island from New York City.

Although the nickel has been produced in the billions, the Treasury Department calls it simply a "five-cent piece"...but irrespective of what it is called, who could forget these two famous quotations:

Thomas Riley Marshall - "What this country needs is a good five-cent cigar."

Franklin P. Adams - "What this country needs is a good five-cent nickel."

O

NOTE: The above was sent to me by a non-member and we thought the members would like to read it.

****

FOR SALE OR TRADE -

Cresco, Iowa - Black, Red, Green, Lilac, Blue
Leighton, Pa. - Black, Red, Green, Lilac, Blue
Lee, N. H. - Brown, Red, Green, Lilac, Blue
Millville, N. J. - Black, Red, Green, Brown, Blue
Marysville, Pa. - Blue no Border, Blue with Border
Buchanan, W. Va. - Red
Buhl, Idaho - Brown
Terre Haute, Ind. - Black, Blue
Laetonia, Ohio - Blue
Hospers, Iowa - Black
Perrysville, Ohio - Green
San Buenaventura, Calif. - Black
Hancock County, Indiana - Black
Berlin, Ohio - Red, Green
Brownstown, Indiana - Black, Green, Red

The above are for sale by Wendell C. Morningstar, Route #1, Radnor, Ohio 43066 at 10¢ each or will trade piece for piece on strictly official issues. Each to pay his own postage.

****

WE HOPE TO SEE YOU IN DETROIT.

ADDRESS CHANGES -

Karl W. Michener #C-20
8212 Vivian Drive
Pittsburgh, Pennsylvania 15237

Joe Clifford #351
Apt. 310 - Chippawa Place
Willand, Ontario, Canada

Howard B. Eisenberg #C-16
P.O.Box 387 - Northtown Station
Chicago, Illinois 60645

Joseph W. Wiltgen #277
725 Thirty-first Street
Boulder, Colorado 80302

Harry Tressler #C-149
Box 157
State Line, Pennsylvania 17263

Mabel Anderson #C-182
3134 South Logan Street
Englewood, Colorado 80110

R. A. Bemis #303
519 Maple Street
Winchester, Indiana

Barbara Lyons
P.O.Box 282
Pleasant Valley, New York 12569

****

CORRECTION -

On the address list I really mis-spelled one of the member's names -

#374 should be - Melvin O. Carmichael

****

INFORMATION PLEASE -

Neal B. Bullington #304 would like information on the following -

1. "Souvenir Rimrock City and Zoological Gardens"
2. "Joe Weiss Bring in 25 of these coins for a free chicken dinner at the Broaster House"
3. "Collage Center Shopping Center Lucky Su. 21077"

****

WOODEN NICKELS FOR A.N.A.

Three wooden nickels were issued at Chicago, Illinois during the A.N.A. convention.

Last year in Houston, Texas it was voted that a wooden nickel be issued each year for the A.N.A. convention going back to our first meeting in Cleveland, Ohio 1964.

Number one is green and carries the Punyan's Chips Crest with the wording 73rd A.N.A. Convention, Cleveland, Ohio 1964. On the reverse, it reads International Organization of Wooden Money Collectors 1st annual meeting August 20, 1964.

Number two is Red and carries the Crest of the I.O.W.M.C. 74th A.N.A. convention, Houston, Texas 1965. Reverse is same as number one except for date of meeting and carries the wording W. C. Morningstar, President.

Number three is Black carrying a familiar scene of Chicago, Illinois. Words 75th A.N.A. Convention, Chicago, Illinois 1966. Reverse is same as others except date and has words Dr. Elmer Nelson, Pres.

A future issue is to be a familiar scene in Miami, Florida and will carry the name of our present President, 1967.

Each member and each new member will receive a set of three pieces free. However, extra sets are 25¢/set of three. This will help pay for the cost of printing. Why not get yours now.

****

JACKSON COUNTY SESQUI-CENTENNIAL

On September 24th, we traveled to Jackson, Ohio to the Apple Festival. We had wanted to go for years as we have to the Sweet Corn Festival, Swiss Cheese Festival, Pumpkin Show and others.

The main reason we went was because we heard they were celebrating a Sesqui-Centennial for Jackson County. After arriving we soon found that indeed they were celebrating a centennial. As you can imagine, we went in and out of stores looking for wooden nickels. We had almost given up when we found some at a jewelry store. Upon inquiring of the availability of the nickels we learned the only ones left were the ones he had in his store. I obtained the few he had left.

These are red. Obverse reads One Wooden Nickel Jackson County Sesqui-centennial 1816 - 1966 with a red apple Jackson County Apple Festival September 21 - 24, 5¢. The reverse reads Redeemable at the First National Bank of Jackson on or before November 1, 1966.

I will do all I can to obtain more of these but at the present it doesn't look very promising. I am sorry I did not hear of it sooner.

****

NEW ISSUES -

M-20-66	Port Allegany, Pa. *	
M-23-66	Jefferson, Pa.	Black
M-25-66	Deadwood, S. D.	Black
M-26-66	Miamitown, Ohio	Black
M-27-66	Wentworth, N.H.	Red, Green
M-28-66	Albany, N. H.	Green **
M-29-66	Berlin, Ohio	Red, Green
M-30-66	Shenandoah, Pa.	Black, Brown, Green, Red, Blue
M-31-66	Brownstown, Ind.	Black, Red, Green
M-32-66	Jamestown, Ohio	Green, Red Black
M-33-66	Boone, Iowa	Black
M-34-66	New Richmond, Ohio	4 Black
M-35-66	Florence, Arizona	Black
M-36-66	Bradford, Ohio	Black
M-37-66	Wheeling, Missouri	Black

* Black, Red, Lilac, Blue, Green

** This town issued one in red also, however, I only received ten of these as they were sold out.

****

NOTICE: Shipment of nickels for October will include 32 pieces to date. As you can see all are or will be overdrawn. Everyone receiving new issues should send $1.00 for these and others to come. Thank you.

****

WOODEN MONEY CATEGORY -

Several of the Coin Clubs are now having a category for wooden money in their coin shows. Two so far in Ohio this year have been the Piqua Coin Club and the Greenville Coin Club. This is certainly an incentive to the collectors.

OFFICIAL-UNOFFICIAL MEETING -

An official-unofficial meeting was held at the Wahoo Coin Club Show on September 25, 1966. The following is the report from Calvin Leeper #C-250.

"Well the big show went off without a hitch.

We had enough wooden nickel displays that we created a Wooden Nickel division. That's a first for Nebraska.

I took 1st in wooden nickels
Donald Thibodeau #320 2nd.
Don Lindgren #363 3rd
Walter Carlstrom #394 4th

There was one display of wooden nickels non-competitive and my daughter Pam took 1st in the Junior division with her wooden nickels.

There were also a couple other displays that contained wooden nickels in part.

At the business meeting of the IOWC members, I presented a trophy for the "best wooden nickel display to Don Thibodeau #320 of Omaha. He has worked hard on promoting wooden nickels and I thought he was deserving of the trophy. The trophy was donated by Walter Carlstrom and myself. Besides members previously mentioned, Delmar Nozicka #359 also attended the meeting also Roger Bolz (new).

Several other interested persons attended the informal meeting.

****

FOR SALE -

No available - The new "Galamander Wooden Dollar" Souvenir of the Lions Club Labor Day Celebration. Picture of the galamander on one side and of the Vinalhaven Stone Eagle on the other. Send a dollar to - O. V. Drew, Box 35, Vinalhaven, Maine.

-0-

Steve Penzes #C-41, 9310 W. Fort Street, Detroit, Michigan 48209 has the following for sale -

Oceanside, California 1958 Round nickels - All new and clean -

5¢ Black	20¢
10¢ Red	30¢
25¢ Green	40¢

Plymouth, Indiana 1938 Flat Yellow Reverse -

5¢ Blue	$1.50
5¢ Brown	$1.50
5¢ Green	$2.00
5¢ Maroon	$2.00
5¢ Silver	$2.75

Orange Reverse *

5¢ Blue	$1.75
5¢ Brown	$1.75
5¢ Green	$2.25
5¢ Maroon	$2.25
5¢ Silver	$3.00

*Steve asked me to price these so if you want to purchase them perhaps you should ask Steve first if the price is alright.

****

NOTICE: We have requested the members when writing to please put their membership number on their letter. The membership list we have is the same as the one sent to the members and if we don't have your number it takes excessive time to hunt it up. Please put your membership number on all correspondence. Thank you.

****

UNUSUAL OPPORTUNITY!

FOR SALE BY MAIL BID---ONE THOUSAND (1000) DIFFERENT ROUND WOODEN NICKELS

This collection includes approximately 1000 DIFFERENT wooden pieces from 1933 to date. Many official issues, including many scarce issues. The set includes the scarce Monroe, Wisconsin issue and the following 1933 issues: Blaine, Washington; Aberdeen, Washington; Northbend, Oregon; and Century of Progress, in addition to hundreds of other scarce issues. This exceptional collection is fully identified and enveloped. We doubt this collection could be duplicated for less than $300.00. This part of an exceptional wooden money collection is offered as a set, complete, for the best bid pri-

Cont'd. on Page 81.

Cont'd from page # 80

or to November 1. Bids less than $100 are respectfully declined.

HOWARD B. EISENBERG
I.O.W.M.C. #C-16

P.O. Box 307 Northtown Station
Chicago, Illinois
60645

* *

ADDRESS CHANGE -

E. O. Zeagler #C-174
3009 Long Meadow Drive
Baytown, Texas 77520

****

NEW MEMBERS -

The following persons have paid their dues and request membership in the I.O. W.M.C.

#R-398 Earl R. O'Cathey
1345 East Phillips Blvd.
Pomona, California 91766

#R-399 Vernon L. Brown
136 East 55th Street
New York, New York 10022

#J-400 Dean Hansell
1147 Highland
Salem, Ohio 44460

#R-401 J. Roger Bolz
6118 Hartley
Lincoln, Nebraska 68507

#R-402 Gary R. Beckstrom
800 Clearmount Road
York, Pennsylvania 17403

#R-403 Morgan L. Engles
460 West Springettsbury Ave.
York, Pennsylvania 17403

****

NOTE: Applications for membership are available by writing to the Secretary, Donna Streeter #C-91 or the Wendell C. Morningstar #C-1.

****

WOODEN MONEY BOOK -

At long last we now have a catalog compiled by Thomas B. Hudson #C-13. These may be obtained through Tom.

As you will see, a few errors still exist as many items were located since the book went to press.

One I found is as follows -

In a phone conversation to the man in charge of wooden nickels at Buckhannon, West Virginia since 1962, he stated only one nickel was issued in 1962, a red strawberry on the obverse and the reverse carried the story of the festival in black. The green one issued in 1963 was identical except green on both sides. This man sent me one of each as examples.

Where did the five come from that are listed in Tom's book? Does this go back to what I stated a couple of months ago about reproduction? Why can't the policy used by Wendell's in Minneapolis be used by manufacturers and make this a worthwhile hobby.

I do want to stress the fact that Tom is in no way to blame for this.

****

* * * * * * * * * * * * * * * * * * * *

1966 EDITION

GUIDE BOOK OF WOODEN MONEY

by

THOMAS HUDSON *

Now available at $2.50 per copy.

Please send orders to -

4237 Deeboyar
Lakewood, California
90712

*(Successor to Emil DiBella)

* * * * * * * * * * * * * * * * * * * *

NOTE: Due to Tom being ill, please allow extra time for delivery when ordering.

****

The following is the report of the official meeting as submitted by the Secretary, Mrs. Judy Sabel.

THIRD OFFICIAL MEETING REPORT -

The third official meeting of the International Organization of Wooden Money Collectors was held in the Lincoln Room of the Pick Congress Hotel in Chicago, Ill. on August 20, 1966. First Vice-President presiding.

All attending members introduced themselves before the reading of the minutes of the last official meeting. The minutes were approved as read.

The financial statement stated that the club was in good financial shape and a full report would be published in a future issue of the Bunyan's Chips.

It was suggested that a wooden plaque be made for the Charter members to be sold for $2.00 or $2.50 to aid the clubs Finances.

It was moved and seconded that honorary members would be accepted. The motion was carried.

Dr. and Mrs. Winters would like to make the memorial to Harry Winters a permanent thing and it was suggested that we contact the American Numismatic Association to see if they would set up a special wooden money category for the Harry Winters' trophy. Judy Sabel agreed to write them on this matter.

Mr. Morningstar suggested that two cards be sent with the membership application asking for the correct spelling of the name, address, zip code, phone number and the applicant is 21 or older. One to be given to the Secretary and the other to the Editor.

First Vice-President suggested that the I.O.W.M.C. purchase a gavel to be used at the meetings. It was put in the form of a motion, seconded and carried.

Mr. Morningstar suggested that we should revise or submit a uniform standard for judging wooden money exhibits that would be used internationally and that the point system be used. An age limit as to how old a child would have to be to be able to set up his own exhibit to classify in the Junior category.

It was moved and seconded that the I.O.W.M.C. should make certificates and present them to members who have given outstanding service to the club. The motion was carried.

President Dr. Elmer Nelson sent a letter making a motion that Wendell Morningstar be made a Life Member No. 1 and Mr. Emil DiBella be made Life Member No. 2. The motion was seconded and carried.

Mrs. Morningstar was then suggested for Life Member No. 3. It was put into a motion, seconded and carried.

It was suggested the the incoming President appoint a committee to look into and/or revise the by-laws as to buying a life membership. The idea was tabled.

Mr. Morningstar suggested having the Bunyan's Chips printed and submitted a price of 12 pages for $45.00 per month. He will check for other prices.

The results of the election were given at this time to enable some of the members time to catch their trains and buses. The ballots were opened and counted by Mr. E. Snapp and T. Olszewski. The results were, President, William Baab; 1st Vice-President, George Camp; 2nd Vice-President, Floyd Hartley; and Secretary-Treasurer, Donna Streeter.

A motion was made and seconded that the dues be raised to $3.00 per year. The motion was carried.

Each attending member was given one of the wooden nickels that was made especially for this official meeting plus one each of the post-dated nickels of the Cleveland and Houston meetings. The excess nickels to be sold for three for a quarter.

A motion was made and seconded that the club buy an addressograph machine. The motion was carried.

The question was raised as to what design to use on the wooden nickel for the next official meeting to be held in Miami Florida. Mr. Morningstar said he would look into it.

The meeting was adjourned at 3:45 P.M.

****

FINANCIAL REPORT -
Sept. 1, 1965 to Sept. 1, 1966

INCOME

Balance Cash on Hand	$169.47
Dues (less refunds)	649.00
From Money Show	41.41
Wooden Money Sales	7.20
Advertising	16.71
Total Income	$883.79

OUTGO

Service Charges on Checking Account	$ 11.28
Phone Calls (Editor $42.35, Secretary $12.90)	55.25
Publicity	6.57
Postage (Editor $170.35, Secretary $20.80)	191.15
Supplies (Editor $218.46, Secretary $7.53)	225.90
Dues (A.N.A.)	5.00
Printing (Tickets $13.91) (Ballots $5.00)	18.91
Costs for books sold (Hartley)	3.60
Mfg. of wooden nickels (Wendell's)	82.12
Total Outgo	$599.87
Balance cash on hand (Editor $48.45, Secretary $235.47)	$283.92

****

WENTWORTH, NEW HAMPSHIRE BICENTENNIAL -
The following letters were received from the Wentworth, N.H. Bicentennial -

August 19, 1966

Dear Sir:
We are receiving requests for wooden nickels advertised in your Bunyan's Chips. Naturally our supply was exhausted during the Bicentennial celebration.
Please advise us if your organization is selling these in order that we may refer these requests to you.

Sincerely,
Dorothy S. Brown
Secretary

W O O D E N N I C K E L S

12	Different	$1.00
25	Different	$2.00
50	Different	$3.00
150	Different	$7.00
100	Mixed	$2.00
500	Mixed	$8.00
1000	Mixed	$15.00

DiBella - History and Checklist of Wooden Money - $1.00

Want to buy or swap for others for my stock or collection.
Also want to buy or swap for State Sales Tokens, Broken Bank, Confederate, and Foreign Bills.

IF YOU HAVE ANYTHING IN YOUR WAY - MAYBE WE CAN MAKE A SWAP.

D R. E L M E R N E L S O N

P.O.Box M Stafford, Va.
6422 ANA 3881

Sept. 15, 1966

Dear Mr. Morningstar:
Thank you for your reply to our letter. Because of the demand for the wooden nickels we are reordering them.
If you should have further requests or could have this note put in your paper we would appreciate it, if you would refer them to us.

Sincerely,
WENTWORTH BICENTENNIAL COMMITTEE
Dorothy S. Brown
Secretary

****

NOTICE -
We would like to see a lot of you members build displays and bring them to Greenville, Ohio and Detroit, Michigan. For Greenville applications - Write - John Campbell, 1022 Donald Drive Greenville, Ohio 45331

BUNYAN'S CHIPS

P.O. BOX 464, PROSPECT, OHIO 43342 RT. 1, RADNOR, OHIO 43066

VOL. III NOVEMBER 1966 No. 11

PRESIDENT----------William A. Baab C-56
1ST V.PRESIDENT--George Camp C-55
2ND V.PRESIDENT--Floyd Hartley C-63
SECRETARY-
TREASURER----Mrs.Donna Streeter C-91
EDITOR----------Wendell Morningstar C-1
(Correspondence) Route #1
Radnor, Ohio 43066
(Money Enclosed) P.O. Box 464
Prospect, Ohio 43342

****

EDITORIAL -

Youngest Members -

In the past few months more and more articles are being written and more photographs of the winners of wooden money exhibitors are being printed in numismatic publications.

This is very good for our organization, however, we have had a few letters with regards to the youngest members and we apologize for the story in Coin World in regards to Donna Miller being the youngest member.

At one time Donna was our youngest member, however, that was at the very start of our organization. As you know she is Charter Member #3. Since that time we have several members who are much younger in age than Donna. For example, Virginia Snapp #C-199 is only six years of age. Another is Kipton Moravec age 8 or 9 is member #J-360. We also have other members under the age of 12.

****

MICHIGAN SHOW -

Wooden money collectors have been invited to exhibit at the Michigan State Numismatic Society in Detroit on November 25th, 26th and 27th. Many exhibits will be there including many we have never seen before.

To date we have recorded at least 12 exhibits. At least 25 members of the I.O.W.M.C. have stated that they intend to attend the show. May we see you there? We will be attending all three days of the show to have a chance to visit with other members.

An application for exhibiting at the Michigan Show is attached to the Bunyan's Chips for your convenience.

****

EXHIBITING -

Many persons have written in requesting information on exhibiting. It is very difficult for one to tell another how to exhibit not knowing the material at hand.

My exhibit is built around three themes. One is "History of Wooden Money" and contains three cases, another "Wooden Money of the Northwest Territory Celebration 1938" contains 5 cases and the other one is "Famous Persons on Wooden Money".

Thelma's exhibit is "Wooden Money of Canada". Other members exhibit Transportation on Wooden Nickels, Lincoln on Nickels, First Pieces of each state, while others exhibit one state alone. Cont'd.

ANA-54215

INTERNATIONAL ORGANIZATION OF WOODEN MONEY COLLECTORS

EXHIBITING - Cont'd. from Page #84

When you exhibit do not use scotch tape. I would suggest photo corners be used on oblong pieces and on round pieces use a small amount of a substance called Fix-it, which can be purchased from most good stationdry stores. A piece the size of a match head holds a lot and is non greasy and can be removed very easily by using an eraser or roll around to form a ball.

Any exhibit can be mounted on poster board the proper size for a coin case which can often be borrowed from a coin club. This can be set in very easily and removed the same way.

****

HOPE TO SEE YOU IN DETROIT.

****

NEW MEMBERS -

The following persons have paid their dues and request membership in the I.O.K.K.C.

#395 Charles F. Bright
Route #1, Box 199
Milton Freewater, Oregon

#396 Jerome Brzik, Sr.
10100 South Hemlock Road
Brant, Michigan

#397 John Schurick
Route #1
Elkhart-Lake, Wisconsin

#404 Burnice E. Fiedler
4002 Corby
Omaha, Nebraska 68111

#405 Betty Harr
1034 W. Jefferson St.
Rockford, Illinois 61103

#406 Randy Streeter
900 Stanton
Bay City, Michigan 48706

#407 Mrs. James Whitehurst
South Mill, North Carolina
27976

#408 Mrs. Dorothy Orlick
207 South Farragut
Bay City, Michigan 48706

#409 Harold Anderson
Route #3
Caro, Michigan 48723

****

CHANGE OF ADDRESS -

#399 Vernon L. Brown
7178 East Tropical Way
Plantation, Florida 33324

#C-212 John H. Grimes
310 McKean Hall
University Park, Pennsylvania
16802

****

W O O D E N N I C K E L S

12 Different	$1.00
25 Different	$2.00
50 Different	$3.00
150 Different	$7.00
100 Mixed	$2.00
500 Mixed	$8.00
1000 Mixed	$15.00

DiBella - History and Checklist of Wooden Money - $1.00

Want to buy or swap for others for my stock or collection. Also want to buy or swap for State Sales Tokens, Broken Bank, Confederate, and Foreign Bills.

IF YOU HAVE ANYTHING IN YOUR WAY - MAYBE WE CAN MAKE A SWAP.

D.R. ELMER NELSON

P.O. Box M — Stafford, Va.
MI 6422 — AMA 3881

WHEN WRITING MENTION THE HEAD IT IN BUSINESS CHIPS.

IT'S TIME TO PAY YOUR 1967 DUES.

FROM THE DESK OF THE PRESIDENT -

BATH COUNTY, KENTUCKY - 1811-1961

Bath County was carved out of Montgomery County, Kentucky, by Act of the Kentucky General Assembly approved January 15,1811. It was the 56th county organized in the Commonwealth. The numerous mineral and medicinal springs within its boundaries furnished the name.

The territory embraced in what is now Bath County belonged to Fincastle County, Virginia until 1777, when it became a part of Kentucky County, Virginia; in 1781 a part of Fayette County, Virginia; in 1785 a part of Bourbon County, Virginia; in 1792 a part of Bourbon County, Kentucky; later a part of Clark County and in 1796 a part of Montgomery County.

At the date of Bath County's formation its boundaries were roughly as follows: Beginning where the division line between Bourbon and Montgomery crosses Hinkston Creek; then up the latter to the mouth of Lane's Branch; then to Flat Creek; then to Stepstone Creek about one and one half miles above its mouth; then a straight line to Little Slate Creek; then a direct line to where the "State Road" crosses Blackwater Creek; then down Blackwater Creek to its mouth; then down Licking River to the Nicholas County Line; then along said line to the Bourbon line.

Under the Act creating Bath County, Wm. McMillen, James Ray, Thomas Daugherty and David Todd qualified as commissioners to establish a seat of justice or county seat.

After the creation of the County the first Court was held May 5, 1811, at the residence of Capt. James Young, on Flat Creek, five miles West of Owingsville.

Before, but principally after the creation of the county many villages, communities and towns sprang up. Many have disappeared, such were Bald Eagle, Bethel, Harpers, Kendall Springs and many others. The present larger towns are Owingsville, Sharpsburg, Salt Lick and Bethel.

Bath County held a Centennial Celebration in 1911. There were no parking meters but there were plenty of hitching posts and there was a band, a flying dutchman and plenty of crackerjacks and pop.

A total of 7,500 wooden nickels were ordered for the celebration. 2,500 ea. of Red, Blue and Black wooden nickels.

/s/ William E. Baab #C-56
President.

****

FOR SALE -

Gelvin Leeper, #C-250 1350 N. Hancock Street, Fremont, Nebraska 68025 has available at 10¢ ea. plus S.A.E., the Fremont Coin Club 1966 wooden nickel.

I was supposed to type this last mo. but as usual I goofed.

-o-

Louis Dicesare #C-4, 109 E. Tiffin St., Fostoria, Ohio 44830 has the following round type wooden nickels for sale -

Tujunga, Calif. 1954 set of 3	60¢
Inglewood,Calif. 1958 set of 3	60¢
Delaware, Ohio 1958 set of 2	40¢
Carey, Ohio 1966 Mt.Idy Coin Show	10¢
Carey, Ohio 1958 5¢ Red	25¢
Fostoria, Ohio 1965 1st Coin Show	10¢
Fostoria, Ohio 1966 2nd Coin Show	10¢
Bowling Green Wood Co. Coin Show 1966	10¢
Brookville, Pa. 1955 Set of 3	75¢
Irwin, Pa. 1964 Set of 3	50¢

-o-

George DeAlvarez #356 Box 446, Capitola, California 59010 has the following for sale -

While they last - 50¢ in trade, Harveys Opal Cliffs Inn Santa Cruz, Indian & Buffalo, Pair $1.75; each $1.00 as available. Postpaid.

-o-

Richard A. Greenberg #365, P.O. Box 3006, Harrisburg, Pa. 17105 has the following for sale:

Harrisburg Coin Club 3rd show, Indian & Buffalo 1965 - 25¢ per set plus S.A.E.

Harrisburg Coin Club 4th show, Buffalo 1966 10¢ ea., 3 for 25¢ plus S.A.E.

****

NOTE -

Tom Hudson #C-13 writes as follows -

I want to thank the 93 I.C.W.M.S. members for their votes in my quest for President.

Also to all the real fine people who sent me get well cards.

And to Mr. & Mrs. Pete Hartley, Mr. & Mrs. Chuck Casad, Al Erickson, Donna Streeter and her aunt, Byron Johnson, Frank Holstine, Steve Penzes, Alice Moon, George Camp, Bob Busch, Grant Schnalgeier and all the rest of the members who spent a lot of their personal time in Chicago making us feel at home in a strange city.

****

DISPLAYS AND AWARDS -

E. H. Brooks entered an exhibit of wooden money in the San Angelo, Texas Coin Show, September 10th & 11th. He won a second place in Special Displays. He says it was his first and he was real proud of his win.

-o-

Donna Streeter took first place with a display of wooden nickels of Michigan at the Saginaw County Fair.

-o-

Madeline Hartley worked up an exhibit on the Ballastown, Pennsylvania visit of the President with wooden nickels, entered it in the Lebanon Valley Coin Club Show & won 3rd prize - a ribbon and $2.00. Her exhibit is in a 20 x 30 frame, mounted on black velvet and includes pictures of the President at Ballastown, the silverene & goldyne coins and the 7 wooden nickels - showing both sides.

-o-

Fred Fryer writes -"My wooden money collection is not large but during the past several months I have displayed and given a short talk about it to Corning Coin Club, Corning, New York and the Bath Coin Club, of which I am president at Bath, New York.

I have also shown the wooden nickels of a political nature along with my political buttons, etc. to Danville Coin Club, the Ontario Coin Club and to a service club in Painted Post, New York."

****

UNOFFICIAL-OFFICIAL MEETING -

Pete Hartley, Alice Moon, Steve Penzes, Randy Streeter, Dorothy Orlik, Harold Anderson and Donna Streeter all met at the coin show held in Saginaw, Michigan, Saturday, October 22, 1966. A nice visit was had and an unofficial-official meeting was held.

Discussion about trophies for the show in Detroit and the rules of judging were the topics of discussion.

****

FOR TRADE -

Earl Sperlin #C-75, 262 Elmwood Ave., Lockport, New York 14094 writes as follows:

"As I have quite a number of duplicates both new and old, I will trade pot luck, with each member to pay his own postage. Six of mine for five of yours. Most of mine are in early 60's and late 50's with no scarce items."

****

WANTED -

George Parfet #339, 729 Euclid Avenue, Temple, Pennsylvania 19560 would like to obtain a set of Rossetta, Pa. 1962.

-o-

Mark R. Wildasin #C-6, 10 Monroe St., Hanover, Pennsylvania 17331 will buy or trade for the following -

Bedford, Pa. 1958 10¢ Gr. 25¢ Bl.
Chambersburg, Pa. 1961 Blue
Downingtown, Pa. 1959 Bl. 8/15, Bl. 9/19
Emmaus, Pa. 1959 Blue
Jonestown, Pa. 1961 Blk, Br, Gr, Red
Palmyra, Pa. 1960 Red
Six Mile Run, Pa. 1965 Black

-o-

Richard A. Greenberg #365, P.O. Box 3006, Harrisburg, Pa. 17105 would like help on the following:

Union City, Mich. 1966 - Have gr. & Blue need other two.
Holly, Mich. 1965 - 3 pcs. of black
Glen Rock, Pa. 1960 Blk. & Gr.
Forest City, Pa. 1960 Set of 5 colors
Hanover City, Pa. 1963 Set of 6
Malvern, Pa. 1964 Need purple.

****

WHITTICK YOU READ IT IN BUNYAN'S CHEES.

FROM A MEMBER -

Mr. Ray G. Smith writes as follows:

"First of all I want you and the members of our club to know that I feel extremely elated at having been made an honorary member of the club. I appreciate it deeply and I will continue to give our club as much publicity as I can. I am sorry that I was unable to stay for all the meeting in Chicago, but deadlines will not wait. I wanted to talk to you and as many of the others as I could.

I wrote a few weeks ago about my collection of wooden money that was issued by various Indiana towns as they celebrated their birth dates. I told you that I intended to do a little research in this area and write a bit about what I have learned about my home state during its sesquicentennial year.

Like all of us who live in this age, time gets away so fast, that I have done very little on this project. However, I have two or three items to report, and I hope to have more soon. So here goes.

The city of Madison, Indiana, located on the Ohio River some 45 miles Northeast of Louisville, Kentucky, celebrated its sesquicentennial in 1959. I have a wooden nickel which was issued in honor of the occasion.

Madison, the second city to be established in Indiana, is a beautiful town, filled with many historical places of interest, including several very old buildings, one dating back to 1806, one to 1818 and several others more than 100 years old.

In order to view the city, with its history, two walking tours are suggested for visitors, The East Walking Tour and The West Walking Tour, each of which consists of 16 blocks. These are tours that will long be remembered, as to which my wife and I can attest.

Numismatically speaking, Madison is also very interesting. It was one of five Indiana cities in which banks were located by the year of 1817. I will write more of the histories of these five banks at another time; but, to put it very briefly, the bank of Madison was the only one of those which did not fail. However, the charters of these banks were lifted in 1821, but the Madison bank was the only one that redeemed all its notes.

The other two or three cities about which I will tell you at this time relate to my own personal experiences. Hobart, Indiana, for example, was 100 years old in 1947. One of the finest ladies I ever knew was born in this town about 1870. I visited her many times in her home until she passed away some 20 years ago. When I look at the wooden money I have from Hobart I think, of course, of this fine lady and of her family.

Hammond, Indiana celebrated its centennial in 1951 and, here again, wooden money was issued as commemoratives. It was in Hammond that I courted the girl who became my wife. We met there in 1933. Then, in 1935, we were married in Crown Point, Indiana, a city which celebrated its 125th anniversary in 1959.

I thought I would share these few experiences with other members of our club, experiences which mean so much to me and are vividly recalled as I look at my collection of Indiana wooden money.

Although I have a fairly large collection of these Indiana items, there are a number which are missing. I'd like to hear from others who may have some that I could obtain, either through purchase or exchange."

****

FOR SALE -

Manchester, Iowa 1950 2 Gr. for 50¢
Gridley, Ill. 1956 5¢ Rd, 10¢ Gr.
25¢ Blk. Sets only $1.00
Jasper, Ind. 1966 5¢ Tan, 5¢ Rd. 5¢ Gr.
Sets only 30¢
Taft, Calif. 1965 5¢ Blk, 10¢ Bl.
25¢ Red Sets only 45¢

The above belongs to Wilton Merrifield 1411 English Avenue, Indianapolis, Ind. 46201 Red also will trade 2 W.N. Green Manchester, Iowa 1950 for 1 W.N. Red of same.

****

1967 DUES ARE PAYABLE NOW.

1966 EDITION

GUIDE BOOK OF WOODEN MONEY

by

THOMAS HUDSON *

Now available at $2.50 per copy.

Please send orders to -
4237 Desboyar
Lakewood, California
90712

*(Successor to Emil DiPella)

WANTED -

Charles P. Bright #395 Route 1, Box 199, Milton-Freewater, Oregon 97862 would like to obtain the following -

All Oregon - Official
Albany 1948 5¢ Green
Clackamas Co. 1961 Buff. Ind. 5¢
Corvallis 1957 Buff. 5¢
Myrtle Creek 1961 5¢
Pendleton 1963 5¢
Sutherlin 1959 Large & Small Ind. 5¢
Semi-Official -
Roseburg (Douglas Co.) 1959 2½ x 7¼ WT Green - Ore. Cent.
Coin Clubs, etc.
Springfield 1956 Buff. Ind. 5¢
" " 2½" R 5¢

Mr. Bright has some extra Oregon Cent. 1959 to trade or will buy at Hudson's book price.

FOR SALE -

Joe Hylton #364, 16904 Watkins Drive, LaMirada, California 90638 has the following for sale -

Wooden Nickels featuring the two gubernatorial candidates in California's forthcoming election available to I.O.W.N.C. members at two for 25¢ or 12 for $1.00. One available at 15¢ each.

These were issued by Grafgarden Coin Club who make the claim that they are the only wooden nickels in existence made from presidential timber. Pat Brown is the incumbent Democratic Governor and Ronald Reagan, the former actor, his Republican opponent.

Wooden nickels have been presented to Governor Brown and Candidate Reagan and their supporters at their respective Southern California campaign headquarters on Wilshire Blvd. in Los Angeles.

One nickel is brown and shows the picture of Governor Brown on the obverse with the words "Re-elect Pat Brown California's Governor. On the reverse is printed Let's Stand Pat on Governor Brown's Record Nov. 8, 1966 Vote Edmund G. (Pat) Brown for Governor.

The other nickel is black and shows the picture of Ronald Reagan on the obverse with the words "Ronald Regan for Governor of California. On the reverse is printed "Target Date Nov. 8, 1966 a time for reappraisal & honest change Don't vote backward step forward with Reagan."

COIN CLUB WOODEN NICKELS FOR SALE -

Tom Hudson #0-13, 4237 Desboyar, Lakewood, California 90712

Saskatoon, Canada 1965 5¢ Bl. 20¢
Livonia, Mich. 1965 (100th meeting) 5¢ Blk 15¢
Carey, Ohio 1965 (Mt. Idy C.C.) 5¢ Blk. 15¢
Mt. Pleasant, W.Va. 1966 (Oh-Kan. C.C.) 5¢ Blk. Buff. 5¢ Blk. Ind. 25¢/set
Titusville, Fla. 1965 (Cape Kennedy CC) 5¢ Bl. 2 for 25¢
Forest City, Iowa 1966 5¢ Blk. 2 for 25¢
Corchey, Pa. 1963 (Central Pa. CC) 5¢ Brown 15¢
Valparaiso, Ind. 1966 5¢ Red 10¢

Have about 25 other coin club pieces but only have 3 or 4 of each.

Write for list if interested.

Will trade any of these for other '66 Coin Club Show pieces.

ADDITIONS AND CORRECTIONS TO THE SIXTH EDITION OF GUIDE BOOK OF WOODEN MONEY -

Hadersfeld, Austria 1920 - 3rd Edition, Green Reverse 10 - 20 - 50 Heller Multi color brown red green. Also, all other pieces are multi color on obverse not 3 different colors as listed.

-o-

Colorado Springs, Colorado 1963 $1.00 Gr.
Colorado Springs, Colorado 1964 $1.00 Rd.

-o-

Camp Point, Ill. 1955 5¢ Red not 5¢ Blk.

-o-

Greensburg, Ind. 1959 not 1958

-o-

Caldwell, Kansas should be 1958

-o-

Hell, Michigan 1963 should be pvt. pce.

-o-

Holly, Mich. 1965 No Blk. only Bl. Rd.

-o-

Richmond, Mich. 1964 5¢ Blk. (Seal)

-o-

Merrick Co. (Central City) Neb. 1958 5¢ Blk.

-o-

Phillipsburg, N. J. 1961 add 5¢ Blk.

-o-

Hornell, New York 1951 25¢ pcs. should be green instead of red.

-o-

Johnson City, N.Y. 1952 Add 10¢ Bl. & Red "N"

-o-

Independence, Ore. 1959 add 5¢ Blk.(Buf.)

-o-

Bloomsburg, Pa. 1952 25¢ piece should be Blue not Red

-o-

Bellefonte, Pa. 1956 5¢ Blk, 10¢ Rd., 25¢ Blue

-o-

Dunmore, Pa. 1962 5¢ Purple should be 5¢ Blue

-o-

Dover, Pa. 1964 5¢ Blk., 5¢ Blue

-o-

[illegible], Pa. 1963 5¢ Blk.

-o-

McDonald, Pa. 1964 50¢ Gr., 50¢ Blue

-o-

Wrightsville, Pa. 1963 5¢ Blue

-o-

Bowdle, S. D. 1961 Should be 5¢ and 10¢ Green

-o-

Casper, Wyoming 1964 5¢ Red

-o-

Gates City, Va. 1965 5¢ Green

-o-

Buckhannon, W.Va. 1963 5¢ Green - no Buffalo and Indian

-o-

Neillsville, Wis. 1953 should be 25¢ Blk.

-o-

Grundy, Va. 1958 (Buckhanon Co. Centennial) 6 Different Semi Official

-o-

Peshastin, Wash. 1933 is paper not wood Listed in Semi-Official

-o-

Boone, Iowa 1965 5¢ Black

-o-

Struthers, Ohio 1948 5¢ Blk, 10¢ Gr. Possibility of a 25¢ piece also.

-o-

Guelph, Ont. no date 5¢ Black (Biltmore Motel Ltd.)

Guelph, Ont. no date 5¢ Black (Fred's Texaco)

-o-

London, Ont. no date 25¢ Black (George Esso)

-o-

Thorsby, Alberta no date N.V. Black (New Thorsby Hotel)

-o-

Niagara Falls, Ont. 1964 5¢ Natural Incused (Maid of the Mist)

-o-

Circleville, Ohio 1963 5¢ Blk. 2 Diff.

-o-

Circleville, Ohio 1964 5¢ Blk.

-o-

Woodsfield, Ohio 1964 (Semi Official) 5¢ Black Issued by Hallings Hardware for town's Sesquicentennial

-o-

There will be more additions and corrections published in the remaining issues of Bunyan's Chips.

****

HOOSIER WHEELS FOR SALE. SOME IN SHORT SUPPLY. UNDER $1.00 PLEASE ADD A LITTLE FOR POSTAGE (CASH OR STAMPS). PAUL WEBER #0-145, 4237 DELBOYAR AVE., LAKEWOOD, CALIF. 90712.

Schwenksville, Pa. 1965 5¢ Bd. 5¢Bl. 25¢
Sigel, Pa. 1965 5 Dif. Colors 65¢/set
Stroudsburg, Pa. 1965 5 Dif. Colors 65¢/set
Dickerson, Md. 1965 5¢ Bl.-Red Rev. 15¢ ea.
Carlisle, Ind. 1965 5¢Blk. 5¢ Gr. 25¢/set
Bath, N.H. 1965 5¢ Bd. 2 for 25¢
No. Conway, N.H. 1965 5¢ Gr. 2 for 25¢
Millersburg, Pa. 1957 10¢ Blk. 30¢
Bay City, Mich. 1965 5¢ Blk. 15¢
~~Sugler, Neb. 1965~~ 5¢ Red 2 for 25¢
Mt. Jackson, Va. 1965 5¢ Blk. Bd. Cont. ⅝ 15¢
Battle Creek, Iowa 1965 5¢ Red 15¢
Lee's Summit, Mo. 1965 5¢ Blk. 15¢
~~Shrewsbury, Mass. 1965~~ 5 Dif. 65¢/set
Ashland, Ohio 1965 3 Dif. 40¢/set
Kingleytown, Pa. 1965 5¢ Bl. Bd. Rev. 2 for 25¢
Pottstown, Pa. 1965 3 Dif. 40¢/set
Geneseo, N. Y. 1965 5¢ Blk. 2 for 25¢
Zurich, Ill. 1965 5¢ Gr. 2 for 25¢
Broadway, Ohio 1965 5¢ Blk. 5 for 45¢
Cass Co., Neb. 1959 10¢ Blk. 2 for 25¢ (Semi Official)
~~Sool, Mo. 1963~~ 5¢ Red Gr. Rev. 5¢ Bd. Br. Rev. 45¢ for the pair
New Wilmington, Pa. 1963 3 Dif.Col. 55¢
Emory S.B. 1959 5¢ Blk.(Buff) 4 for 50¢
Oberlin, Kan. 1960 5¢Blk. 30¢ or 4 for $1.00
Creston, Neb. 1965 5¢ Blk. with & without Neb. 35¢ the pair
Crawfordville, Ind. 1965 5¢ Blk. 2 for 25¢
Emporium, Pa. 1964 5¢ Green 2 for 25¢
Hanover, Pa. 1963 Bd. Bl. Blk. 50¢/set
MINT trade set of 3 for 1 Green
Charleroi, Pa. 1965 5¢ Red 2 for 25¢
Paramount, Calif. 1964 5¢ Black with & without shield 25¢ for the pair.
So.Bend, Ind. 1965 (Semi-Off.) 5¢ Blk. (Indian-Buffalo) 25¢ for the pair
Boonville, N.Y. 1963 4 Dif. Colors 60¢
Deforest, Wis. 1963 5¢ Blk.(Ind.) 10¢ Blk (Buff.) 25¢/pr.
McCamey, Texas 1965 5¢ Blk. 15¢
Tilger, Neb. 1962 5¢ Blk. 25¢
Bowness, Canada 1961 5¢ Blk. 2 for 25¢
Covington, Ky. 1965 3 Dif.Colors 40¢

~~Memphis, Mis. 1964~~ 5¢ Bd. 50¢ (Only 5 left)
Gibsonia, Pa. 1962 (Semi-Off.) 5¢ Blk. 5 for 50¢
Perrington, N.Y. 1962 5 Dif. $1.20/set
Kendall, N.Y. 1962 4 Dif. $1.00/set
Hendon, N.Y. 1963 5 Dif. 65¢/set
Beaseaver, Pa. 1963 Set of 4 80¢/set
Bellaire, Ohio 1963 5¢ Blk. 2 for 25¢
Bellaire, Ohio 1965 5¢ Blk. 2 for 25¢
Marion, Ohio 1965 5¢ Blk. 2 for 25¢
Bolivar, Pa. 1965 5¢ Bl. 2 for 25¢
Wilkensburg, Pa. 1962 (Semi-Off.) 5¢ Blk 2 for 25¢
Kane, Pa. 1964 5 Dif. 65¢/set
Shaefferstown, Pa. 1963 5¢ Orange, 5¢ Lilac, 5¢ Br. 40¢/set
Longview, Wash. 1964 5¢ Red, 5¢ Blk. 40¢/set 3 sets for $1.00
Goodland, Kan. 1957 (Colong Cardboard) 5¢ Blk. (Red Cont. ⅝) 35¢ or 3/$1.00
Mountville, Pa. 1964 5¢ Blk. (Lg. Prtg) 15¢
Mountville, Pa. 1964 5¢Blk.(Sm.Prtg) 25¢
Taft, Calif. 1965 5¢,10¢,25¢ 40¢/set
Vinalhaven, Maine 1964 5¢-25¢ Gr. 35¢/set
Vinalhaven, Me. 1939 5¢,10¢ Bl. $1.50/set
Ripley, N.Y. 1965 5 Diff. 70¢/set
Jasper, Ind. 1966 3 Diff. 45¢/set
Southbridge, Mass. 1966 4 Diff. 60¢/set
Mangus, Pa. 1966 10¢ Blk-Bd.Rev. 3 for 50¢
Hammonton, N.J. 1965 5 Diff. 70¢/set
Scranton, Pa. 1965 5 Diff. 75¢/set
Jefferson, Pa. 1966 5¢Bl.-Gr.-Bd. 45¢/set
Waterboro, S.D. 1966 (Semi-Off.) 5¢ pair 2 for 25¢
Boyertown, Pa. 1966 (Semi-Off.) 5¢ Blk. 15¢ ea.
New Haven, Ind. (Semi-Off.) 5¢ Blk. 15¢
Price, Utah 1966 (Semi-Off.) 5¢ Blk. 15¢
~~Wolf Pt., Mont. 1966 5¢ Bd. 3 for 40¢~~
~~Forest City, Iowa 1955~~ 5¢ Bd. 25¢ ea. 5 for $1.10
~~Sac City, Iowa 1955~~ -
5¢ Blue (Only have 12) 30¢
7¢ Dgm (Only have 7) 35¢
Burlington, Iowa 1938 5¢ Blk.10¢ Gr. 75¢/set

I.O.W.M.C. MEMBERSHIP LIST

NO.	NAME	ADDRESS	CITY & STATE
C-1	Wendell Morningstar	Route #1	Radnor, Ohio 43066
C-2	Israel Marks	834 Hampton Ave.	Schenectady, New York 12309
C-3	Donna Miller	Route #2 - Box 54	Ashland, Ohio 44805
C-4	Louis Dicesare	109 E. Tiffin St.	Fostoria, Ohio 44830
C-5	Dr. Elmer Nelson	P.O. Box 12	Stafford, Virginia 22554
C-6	Mark A. Wildasin	10 Monroe St.	Hanover, Pa. 17331
C-7	Raymond Hall	6010 S. Canal St.	Peninsula, Ohio 44264
C-8	E. N. Kaltenbaugh	76 Air Stream Dr.	West Carrollton, Ohio
C-9	Wilton Merrifield	1411 English Ave.	Indianapolis, Ind. 46201
C-10	Monroe Ray	107 Owego St.	Montour Falls, N. Y. 14865
C-11	Ira Meyer	P.O. Box 139	Benton, Arkansas 72015
C-12			
C-13	Thomas B. Hudson	4825 Paramount Blvd.	Lakewood, Calif. 90712
C-14			
C-15	Clarence C. Kramer	Nesco Manor, Inc. Rt.309	Drums, Pennsylvania 18222
C-16	Howard B. Eisenberg	3421 W. Glenlake Ave.	Chicago, Ill. 60645
C-17			
C-18	Emil DiBella	1560 Grand Concourse	Bronx, New York 10457
C-19	Frank Fill	14031 Beech Avenue	Cleveland, Ohio 44111
C-20	Karl W. Michener	Route #2	Orrville, Ohio 44667
C-21	Rex Boomer	358 Voorheis Rd.	Pontiac, Michigan 48053
C-22			
C-23	Judy Sabel	6026-B N. Winchester	Chicago, Illinois 60626
C-24	Al Zaika	P.O. Box 65	Bellmawr, New Jersey 08031
C-25	Carroll Swearengen	1813 Twenty-Eighth St.	Two Rivers, Wis. 54241
C-26	C. Leslie Forsyth	Box 364	Togus, Maine 04330
C-27			
C-28	Leroy L. Forney	S.Range Rd. Rt. #1	Columbiana, Ohio 44408
C-29	Philip Easterly	4138 Woodbridge Ave.	Cleveland, Ohio 44109
C-30	Fred S. Schmidt, Sr.	3211 Hartford	St. Louis, Missouri 63118
C-31	Louis Berkie	1317 W. Commerce	San Antonio, Texas 78207
C-32	Ernest G. Weber	Lot HPI Center St., Thomas Trailer Ct.,	Fairborn, O. 45324
C-33	Brian Thom	2095 Oklahoma	Rochester, Mich. 48063
C-34			
C-35	A3C Michael B.Kromeke	AF 13840505 23 O.M.S. Box 8749	McConnell AFB, Kansas 67221
C-36	Charles T. Spicer	P.O. Box 1903	Wilmington, Del. 19899
C-37	Joseph Lessner	2144 W. Berteau Ave.	Chicago, Illinois 60618
C-38	Marie Goldman	2431 Webb Ave.	New York, New York 10468
C-39	Ernest Parkison	1304 Green Brier Rd.	Muncie, Indiana 47304
C-40	Kern Books	1109 Mt. Vernon	Akron, Ohio 44310
C-41	Steve Penzes	9310 W. Fort	Detroit, Michigan 48209
C-42	E. L. Anderson	93 Randolph Ave.	Meriden, Conn. 06450
C-43	Gerald A. Hathaway	8251 Colonial Dr.	Niagara Falls, N. Y.

NO.	NAME	ADDRESS	CITY & STATE
C-44	Mrs. C. F. Anderson	1605 N.E. 63rd St.	Seattle, Wash. 98115
C-45	W. G. Nussbeck	320 Broadmoor	Topeka, Kansas 66606
C-46	C. J. Ray	207 Brinton Ave.	Trafford, Pa. 15085
C-47	Ervin J. Grathwohl	1015 N. Alexander	Clinton, Illinois 61727
C-48	Alfred Kard	Box 252	Fort Leyden, N. Y. 13433
C-49	Henry Leonhardt, Jr.	7818 Forsyth	Clayton 5, Missouri
C-50	Theodore Lucas	30-11 Parsons Blvd.	Flushing, New York 11354
C-51	Sp/4 Joseph A. Kotonis, Jr.	RA 13-809-502, Co. A 319th U.S.A.S.A. Bn./Corps	A.P.O. New York, N.Y. 09171
C-52	Tom Lloyd	611½ Sherman St.	Johnstown, Pa. 15905
C-53	Martin Heweri	768 Pierce St.	Gary, Indiana 46402
C-54	Kenneth Markel	3535 S.E. 99th Ave.	Portland, Oregon 97266
C-55	George Camp	325 Bellbrook Ave.	Xenia, Ohio 45385
C-56	William E. Beab	148 Diana Lane East	Fairborn, Ohio 45324
C-57			
C-58	Thomas Anderson	Deceased	
C-59	Tex Ryder	Route #2	Ballston Spa, N. Y. 12020
C-60			
C-61	Phil Chevrier	913 King Richard Drive	Charleston, S. C. 29407
C-62	Mrs. Isabella S. Miles	Box 239	Bar Mills, Maine 04004
C-63	F. D. Hartley	411 N. Walnut	Fenton, Mich. 48430
C-64			
C-65	Douglas Beales	512 Third St. S.W.	Cedar Rapids, Iowa 52404
C-66	A. H. Erickson	3125 N. 49th St.	Milwaukee, Wis. 53216
C-67			
C-68	Jimmie M. Lawrence	P.O. Box 8113	Johannesburg, S. Africa
C-69	Ed Boctette	Numismatic News	Iola, Wisconsin 54945
C-70	Mrs. Homer S. Casey	112 N. Van Buren	San Angelo, Texas 76903
C-71	Mrs. Wally Gilmore	Box 74	Weslaco, Texas 78596
C-72	E. H. Brooks	18 East Concho	San Angelo, Texas 76901
C-73	Joe B. Davis	638 DeForrest	Corpus Christi, Texas 78400
C-74	Mrs. Geo. W. Altland	Route #1	Fixi, Oklahoma 73859
C-75	Earl S. Sparlin	262 Elmwood Ave.	Lockport, New York 14094
C-76	Byron Johnson	606 N. W. 80th	Seattle, Washington 98107
C-77	George Piper	8927 Garland Ave.	Miami, Florida 33154
C-78	J. Murphy, Jr.	1319 Dorchester	Birmingham, Mich. 48008
C-79	Frank Kulikowski	Camp Geneva	Lake Wood, Pa. 18439
C-80			
C-81			
C-82			
C-83	Frank Milosewski	4543 S. Kromensky Ave.	Chicago, Illinois 60632
C-84	John Peter Gawell, Sr.	96 Jewett Parkway	Buffalo, New York 14214
C-85	Gerard Brittenaite	291 Borden St.	New Bedford, Mass. 02745
C-86	Bob Parker	30 Westmore	Louden, Ohio 43140
C-87	Peter Keshishian	84 - 23 129th St.	Kew Gardens, New York 11415
C-88	Mrs. Evelyn Penn	1642 Grand Avenue	Racine, Wisconsin 53402
C-89	James M. Plath	4901 W. Eddy St.	Chicago, Illinois 60641
C-90	Jack Gladfelter	Box 173	Seven Valleys, Pa. 17360

NO.	NAME	ADDRESS	CITY & STATE
C-91	Mrs. Donna Streeter	900 Stanton	Bay City, Mich. 48706
C-92	Requested Name and Address not be printed.		
C-93	David T. LaFleur	136 "N" Street	South Boston, Mass. 02127
C-94			
C-95	Edgar House	44 Winston Road	Buffalo, N. Y. 14216
C-96			
C-97	Floyd Swartzbaugh	708 S. Tenth St.	Nederland, Texas
C-98			
C-99	Henry Woods	2632 Fifth Avenue	Troy, New York 12180
C-100	Ted Verhoff	103 Glancy	Columbus Grove, Ohio 45830
C-101	Lee E. Ruggles	115 E. Gambier Apt. A	Mt. Vernon, Ohio 43050
C-102	Ralph Luchi	Box 126	Flushing, Ohio 43977
C-103			
C-104	Douglas Gorga	1830 Ferguson St.	Schenectady, N.Y. 12303
C-105	Harry Winter	Deceased	
C-106	Mrs. Marjorie Egger	3355 N.W. 12th Ave.	Miami, Florida 33127
C-107	Roy I. Scott, Jr.	Route #2	Crestline, Ohio 44827
C-108	Mrs. C. B. Allen	200 E. Burney	Madill, Oklahoma 73446
C-109	Mrs. Elaine Willahan	516 West 99th St.	Los Angeles, Calif. 90044
C-110	Thebas Yigit	2129 N. 55th St.	Milwaukee, Wisconsin 53208
C-111	John H. Dail	6028 Haverhill Rd. S.E.	Washington D.C. 20022
C-112	Marvin Cox	R.R. #1	Ansonia, Ohio 45303
C-113	R. Christian Jones	3634 Greenland Ave., N.W.	Roanoke, Va. 24012
C-114	Russell C. Russ	1532 W. 38th St.	Marion, Indiana 46955
C-115			
C-116	Reginald D. Werth	909 W. Pleasant St.	Portage, Wisconsin 53901
C-117	Mrs. Minnie Blum	959 E. 22nd Ave.	Eugene, Oregon 97401
C-118	Connie A. Pullen	1515 Mapleton Drive	Dallas, Texas 75228
C-119	Frank Trytek	6501 Ridgewood Lakes Dr.	Parma, Ohio 44129
C-120	Dr. George Fuld	469 Sandhurst Rd.	Akron, Ohio 44313
C-121			
C-122	Fay C. Smith	125 Dwiggins	Griffith, Indiana 46319
C-123	Ethie P. Everest	10622 Dunaway Dr.	Dallas, Texas 75228
C-124	Jack T. Bufkin	100 Sunset Drive	Petal, Mississippi 39465
C-125	Mrs. Madeline C. Bartley	2811 Boas St.	Harrisburg, Pa. 17103
C-126			
C-127	Orville A. Lamirand	4061 Gregus Ave.	Lorain, Ohio 44055
C-128	Albert Keller	100 Lanark Rd.	Brookline, Mass. 02146
C-129	Gordon T. German	P.O. Box 280	Powell River B.C. Canada
C-130	Lucille (Mrs. Felix) Restad	644 Ave. F	Billings, Montana 59101
C-131	William B. Layne, Jr.	Box 32	McLean, Texas 79057
C-132			
C-133	Bob Waight	333 Kirkham St.	San Francisco, Calif. 94122
C-134	Mrs. Hugh Threlkeld	1023 Holly St.	LaMarque, Texas 77568
C-135			
C-136	Mrs. Sally Kirka	116 Oak St.	Manchester, Conn. 06040
C-137			
C-138	Rupe Cuneen	Box 276	Williamsport, Md. 21795
C-139			

NO.	NAME	ADDRESS	CITY & STATE
C-140	Louis Henriksen	Box 442	West Bend, Iowa 50597
C-141	Chuck Stroud	200 Catherine St.	Steelton, Pa. 17092
C-142			
C-143	Kathryne Marlow	Box 226	Palestine, W. Va. 26160
C-144	Raymond C. Roberts	3420 Bevis St.	San Diego, Calif. 92111
C-145	Paul Weiger	4237 Dee Boyar St.	Lakewood, Calif. 90712
C-146			
C-147			
C-148	Mrs. Clara B. Shanklin	P.O.Box 1393	Huntington, W. Va. 25715
C-149			
C-150			
C-151	Henry H. Krause	200 - 1060 Bishop St.	Honolulu, Hawaii
C-152	G. Richard Grabert	26 S. Jefferson St.	Royersford, Pa. 19512
C-153			
C-154	Earl Weckerly	1911 15th Ave.	Monroe, Wisconsin 53566
C-155	Mrs.Edward B. Wilson	Langdon R.F.D. #1	Alstead, N. H. 03602
C-156	Jan Ha. Michael	157 West Street	Newburgh, N. Y. 12550
C-157	Harold B. Bubner	1832 Kingsdale Ave.	Redonda Beach, Calif.90277
C-158			
C-159	Larry Grabert	2443 Winlock Drive	Torrance, Calif. 90503
C-160	B. L. Anderson	808 Fifth St., S.W.	Minot, N.D. 58701
C-161			
C-162	Mrs. Jewell Baxter	R.R. #2	Appleton City, Mo. 64724
C-163	Julius Pelaegi	5421 29th St.	South Bend, Indiana 46635
C-164	Ray Meeds	1328 W. Nelson St.	Chicago, Illinois 60657
C-165	Neville Dodd	339 East Stop 8 Road	Indianapolis, Ind. 46227
C-166	David Sinclair	34 Park Row	New York, New York 10038
C-167			
C-168			
C-169	Chas. T. Heston	135 Kensington Place	Syracuse, N. Y. 13210
C-170	Gene Butcher	P.O. Box 261	Berwyn, Illinois 60403
C-171	Milton Wayne Dennis	1884 Florwood Ave.	Torrance, Calif. 90504
C-172	Chas. J. Wipper	341 Bahn Drive	Grayslake, Ill. 60030
C-173	Geo. M. Bess	2416 Greenlawn Blvd.	Michanaka, Ind. 46944
C-174	E. O. Zeagler	1304 Parkway Drive	Baytown, Texas 77520
C-175	Joseph Palermo	37 E. Second St.	Mt. Vernon, N.Y. 10550
C-176	W. G. Smith	1339 Linden Ave.	Long Beach, Calif. 90813
C-177	Arthur Faucon	2419 South 16th St.	Springfield, Ill. 62700
C-178	Arlene Morris Couch	21281 Pine Ridge	Apple Valley, Calif. 92307
C-179	Lewis W. Bahn	228 Park Avenue	Glen Rock, N.J. 17487
C-180	Robert J. (Bob) Brown	801 Wayne Ave.	Greenville, Ohio 45331
C-181			
C-182			
C-183	Douglas Lightner	2510 Aldringham Rd.	Toledo, Ohio 43606
C-184	Pearl Derringer	618 E. Columbus St.	Kenton, Ohio 43326
C-185			
C-186	Eugene Morris	Box 467	Forest City, Iowa 50436
C-187	Mrs. Michael Carine	63 Danbury Drive	Cheektowaga, N.Y. 14225
C-188			

NO.	NAME	ADDRESS	CITY & STATE
C-189	John C. Geer	6401 Conway Rd.	Chelsea, Mich. 48118
C-190	Stella Geer	6401 Conway Rd.	Chelsea, Mich. 48118
C-191	Ronald E. Milladsen	P.O. Box 275	Ellendale, Minn. 56026
C-192	Betty Kincaid	24415 Maria Lane	N. Olmsted, Ohio 44070
C-193	Cecil J. Simpson	6743 East Almeria	Scottsdale, Arizona 85251
C-194			
C-195	Frank Brazzel	53 South 20th St.	Terre Haute, Indiana 47801
C-196			
C-197			
C-198	Henry Pastorett	106 E. Main St.	Emmetsburg, Md. 21727
C-199	Virginia Lee Snapp	7041 Old Troy Pike	St. Paris, Ohio 43072
C-200	Thelma Morningstar	Route #1	Radnor, Ohio 43066
C-201	Mrs. Arthur DeMaegd	520 N. Cedar St.	Mishawaka, Indiana 46544
C-202	Chas. W. Casad	610 S. State St.	Champaign, Ill. 61820
C-203			
C-204			
C-205			
C-206			
C-207	Alex P. Kaiser	316 S. Scott St.	Fond du Lac, Wis. 54935
C-208	Kermit B. Streeter	Lower State Rd. Rt. #1	N. Wales, Pa. 19454
C-209			
C-210	Chester I. Randall	465 College Ave.	Beaver, Pa. 15009
C-211	Mrs. Rose D. Allen		Cape Neddick, Maine 03902
C-212	John H. Grimes	161 W. High St.	Womelsdorf, Pa. 19567
C-213	Jeffrey Ray	121 Berkley Lane	Horseheads, N.Y. 14845
C-214	Wayne Detrick	510 South "N" St.	Indianola, Iowa 50125
C-215	Raymond A. Goyette	8 Barry Drive	W. Orange, N.J. 07052
C-216			
C-217	Henry A. Mutz	33 Patterson St.	Harrison, N.J. 07029
C-218	David Pitzer	80 Ledbetter	Xenia, Ohio 45385
C-219	Edward A. Diggs	3515 N.Washington Rd.	Ft. Wayne, Indiana
C-220	C. A. Herbin, M.D.	P.O. Box 194	Arichat,Nova Scotia,Canada
C-221	Robert K. Lusch	401 N. Macomb St.	Monroe, Mich. 48161
C-222			
C-223	Mrs. H. O. Allen	Deceased	
C-224	Wm. E. Bryant	P.O.Box 5064 Minnehaha Sta.	Minneapolis,Minn.55406
C-225	R. Bannister	4716 Baring Avenue	E.Chicago, Ind. 46314
C-226	H. D. Musick	1827 Crenshaw St.	San Diego, Calif. 92105
C-227	Edwin Aranov	13525 Thistle	Norwalk, Calif. 90650
C-228	Mrs. Mary M. North	212 E. Orange St.	Lakeland, Fla. 33801
C-229	Mrs. Madge Talley	Route #1	Ringgold, Ga. 30736
C-230	David Verg	448 E. Dodge St.	Jefferson, Wis. 53549
C-231	H. Enckler	227 Howard St.	Millville, N.J. 08332
C-232	Wm. H. Forsyth	Lock Box 28	Nemacolon, Pa. 15351
C-233	Geo. L. King	2611 Garland	Muskogee, Okla. 74401
C-234	Mrs. Leona Matthews	Green Acres Rt.#3, Box 127	Crown Point,Ind. 46307
C-235	James Kieran	104 Brightwood Ave.	Pittsburgh, Pa. 15229
C-236			
C-237	Edward F. Stolz	Rt. #3 Box 225	Port Clinton, Ohio 43452

NO.	NAME	ADDRESS	CITY & STATE
C-238	Harriet J. Nordhof	300 West 27th Street	Holland, Michigan 49422
C-239	James W. Hartzel	4113 Derry Street	Harrisburg, Pa. 17111
C-240			
C-241			
C-242	Willis Monie	119 South Highland Ave.	Ossining, New York 10562
C-243	Violet L. Peters	P.O. Box 123	Decatur, Illinois 62525
C-244	Grant Schulgemeier, Jr.	1317 W. Eddy St.	Chicago, Illinois 60657
C-245	J. Wm. Maisel	7211 Fairbrook Rd.	Baltimore, Md. 21207
C-246			
C-247	Michael W.Crawford	ETR-2, 590-76-47 U.S.N.S.C. ET "B" School, Box 105, Treasure Island	San Francisco,Calif.94130
C-248	John M. Plasterer	14 Hainsville Rd.	Shippensburg, Pa. 17257
C-249			
C-250	Galvin F. Leeper	1350 N. Hancock St.	Fremont, Neb. 68025
251			
252			
253	Elmer G. Parton	6320 N. Market St.	York, Pa. 17403
254	Chas. V. Sappui	2201 Peachtree Lane	San Jose, Calif. 95100
255	Harold J. Bond	230 E. Walnut St.	Kutztown, Pa. 19530
256	Marion A. Clark	1000 High St.	Worthington, Ohio 43085
257	Chas. A. Shankin	P.O. Box 1393	Huntington, W.Va. 25715
258			
259	E. A. Gray	172 W. Chestnut	San Gabriel, Calif. 91776
260	Geo. D. Katis	1126 Whittier Rd.	Grosse Pointe Park, Mich. 48230
261	Ralph E. Starbuard	222 E. Water	Rockland, Mass. 02370
262	Stephen G. Williamson	P.O. Box 9233	Mobile, Alabama 36609
263	Dorothy McClung	1150 Jackson Ave.	Schenectady, N.Y. 12304
264	Louis H. Wright	Route #3	Cato, New York 13033
265	Harry W. Rhodes	212 W. Tenth Street	Tyrone, Pa. 16686
266	John E. Maruca	3617 - 76th St.	Kenosha, Wisconsin
267	James E. Shirey	1515 California Ave.	Ft. Wayne, Indiana 46805
268			
269			
270	Floyd E. Field	1618 N. Adams	Enid, Oklahoma 73701
271			
272	Margo Russell	Coin World	Sidney, Ohio
273			
274	W. E. Woodcraft	1000 Stadium	Big Springs, Texas
275	Mrs. Ray Leonard	Box 1795	Harlengen, Texas
276	Charles J. Davis	213 N. Martin Lane	Milwaukee, Wis. 53207
277	Joseph M. Witzgen	1117 E. Mirada Rd.	San Bernardino, Calif.92404
278	Robert A. Swan	81 Brant St. N.	Oakville 765, Ontario,Canada
279	Henry E. Graczyk	187 Gittere St.	Buffalo, New York 14211
280	Wm. E. Perry	1785 W. 49th St.	Vancouver,B.C., Canada
281			
282	Dean Akins	R.D. #4 Batdorf Rd.	Wooster, Ohio
283	Chas. W. Cooley	226 College Ave. , N.E.	Grand Rapids, Mich. 49503

No.	NAME	ADDRESS	CITY & STATE
284			
285			
286			
287	Sgt.Omer F.Noel NBPD,Ret.	18 Rosedale Ave.	Middletown, R.I. 02843
288			
289	Eileen Skinner	2568 Casper Ave.	Detroit, Michigan 48209
290	W. V. Strasavich	317 State Ave. N.E.	Massillon, Ohio 44646
291	Elmer C. Cieck	3132 George St.	Franklin Park, Ill. 60131
292	Mrs. Dean Brandt	902 N. 13th St.	Beatrice, Nebraska 68310
293	Mrs. Raymond Billingsley	606 E. 9th Ave.	Hutchinson, Kansas 67501
294	Jack Rode	1022 Oxford Rd.	Waukesha, Wis. 53186
295	W. H. Cvammen, Sr.	1111 W. North St.	Bethlehem, Pa. 18018
296			
297	Susan Y. Matsumota	2120 N. Larrabee St.	Chicago, Illinois 60614
298			
299	Robert S. Duff	Route #1	Enon Valley, Pa. 16120
300			
301	W. Foster Schreeder	2 Longview Drive	Bloomfield, Conn. 06002
302	Edward F. Vargo	14122 St. James Ave.	Cleveland, Ohio 44135
303			
304	Neal R. Bullington	Capulin Mtn. Nat'l. Monument Box 94	Capulin, New Mexico 88414
305	Robert Lee Rinehart, Sr.	803 4th Ave. South	Clinton, Iowa 52732
306			
307	John A. Shaffer	P.O. Box 128	New Haven, Indiana 46774
308			
309	Martha Ann Hrenko	Darrow Rd. P.O. Box 593	Hudson, Ohio 44236
310			
311	John R. Duzak	11680 Westwood	Detroit, Mich. 48228
312			
313	Mrs. James E. (M.Maxine) Vint	409 W. Nevada	Marshalltown, Iowa 50158
314	W. G. Hertzog	Route 20	Pottstown, Pa. 19464
315	Doris B. Kelly	5014 N.E. 25th Ave.	Portland, Oregon 97211
316	Clarence A. Wood	104 N. 13th St.	Marshalltown, Iowa 50158
317	Mrs. Irene Pierucki	1762 S. Muskego Ave.	Milwaukee, Wis. 53204
318	Lois Williams	P.O. Box 2663	Carmel, Calif. 93921
319	Mrs. Marian Gettler	Box 442	Seneca, Illinois 61360
320	Donald J. Thibodeau	4327 Corby St.	Omaha, Nebraska 68111
321	Wm. C. Reed	Box 502	Paoli, Pa. 19301
322	John Walsh Ryan	26905 Midland Rd.	Bay Village, Ohio 44140
323	Louis T. Zoia	12524 Kilbourne	Detroit, Mich. 48213
324	Daniel Saks	14623 Sutton St.	Sherman Oaks, Calif. 91403
325	Maxie Harper, Jr.	29 East Fifth St.	Chillicothe, Ohio
326	Russell Jackson	144 Ralph St.	Tillsonburg,Ontario,Canada
327	Lee Medley	1806 Layton Ave.	Ft. Worth, Texas 76117
328	William Rust	908 Ohio	Wichita Falls, Texas
329	Richard G. Coakwell	5640 Sandalwood Blvd.	Columbus, Ohio 43224
330	Louis H. Buehler, Jr.	4200 Dressell	St. Louis, Missouri 63120
331	Nevin S. Yeakel	1450 Jill Street	Bethlehem, Pa. 18017

NO.	NAME	ADDRESS	CITY & STATE
332	Alvin E. Alexander	P.O. Box 107	Media, Pennsylvania 19063
333	Alice Moon	9312 West Fort	Detroit, Michigan 48209
334	Chas. E. Saltsman	412 Water Street	Salineville, Ohio 43945
335	Nellie I. Joines	5307-0-Maywood Ave.	Maywood, Calif. 90270
336	Geo. C. Joines	5307-0 Maywood Ave.	Maywood, Calif. 90270
337	Harry S. Brown	1234 Cherry	Springfield, Mo. 65801
338	Ronald D. Connor	P.O. Box 113	Macy, Indiana 46951
339	Geo. W. Parfet	729 Euclid Ave.	Temple, Pa. 19560
340	Wm. F. Schnick	537 East 48th Ave.	Gary, Indiana
341	Dennis Govier	R.R. #3 Box 121	Lancaster, Wisconsin 53813
342	Dale D. Cushing	Box 15 407 W. 33rd St.	Kearney, Nebraska 68847
343	Fred W. Cleveland	Route #4	Hobbenville, Okla. 74848
344	Jerry W. Grinstead	6123 Bumrchin	Lakewood, Calif. 90713
345	Mrs. Clara Higley	210 S. Maple St.	Lancaster, Ohio 43130
346	Geo. E. Harsh	Route #3	Hagerstown, Md. 21741
347	John R. Paradowski	9803C Dearborn Ave.	South Gate, Calif. 90280
348	Mrs. Ruth Gray	Box 325	Miami, Florida 33147
349	Walter Lukashewich	29 Colony St.	Meriden, Conn. 06450
350	David Den Boer	1643 N. Third St.	Sheboygan, Wisconsin 53081
351	Joseph Clifford	251 Clark St.	Port Colborne, Ont., Canada
352	Robert Narzewski	30194 Chicago	Livonia, Michigan 48150
353	Stanley M. Day	140 W. 18th St.	Pocatello, Idaho 83201
354	Lawrence Matthias	Box 811 7th St.	Union City, New Jersey
355	Mr. J. W. Bowin	9800 East 52nd St.	Kansas City, Mo. 64133
356	George De Alvarez	409 Capitol Ave.	Capitola, Calif. 95010
357	Robert L. Halson	4014 E. 69th Terr.	Kansas City, Mo. 64132
358	Mr. Gail P. Short	915 E. Wilson St. #3	Shawnee, Oklahoma
359	Delmar D. Mozicka	126 East 15th St.	Wahoo, Nebraska 68066
360	Kipton Moravec	Box 86	Hart, Michigan
361	John E. Janssen	5448 Knollcrest St.	Murray, Utah 84107
362	Neil K. Lockley	1671 The Alameda, Suite 314	San Jose, Calif. 95126
363	Donald Lindgren	Route #2	Wahoo, Nebraska 68066
364	Jack Huggins	603 Highland St. Enhant	Steelton, Pa. 17092
365	Richard A. Greenberg	2613 N. Fifth St.	Harrisburg, Pa. 17110
366	William P. Sabel	60268 North Winchester	Chicago, Illinois 60626
367	Barbara L. Zakens	9114 Raymond	Detroit, Mich. 48213
368	Joseph Sinko	26371 Lake Shore Blvd.	Euclid, Ohio 44132
369	Mrs. Loyal L. (Ruth B.) Van Kleeck	327 School St.,	Berlin, N. H. 03570
370	Fred Fryer	P.O. Box 217	Campbell, New York 14821
371	Ralph A. Mitchell	1600 W. Brookdale Place	Fullerton, Calif.
372	Robert Reel	342 Nottingham	Redlands, Calif. 92373
373	Barbara Habovstak	Box 121A	Pine, Colorado 80470
374	Melvin C. Charnitchell	4041 Delaware Ave.	Klamath Falls, Oregon
375	Joe D. Vaughn	912 N. Washington	Liberal, Kansas
376	Albert Zidk	2125 61st St.	Des Moines, Iowa 50322
377	Bart Phillips	1537 E. Myath	Pocatello, Idaho 83201
378	Gus A. Anderson	450 East 9th St.	Wahoo, Nebraska 68066
379	Glen Harmon	1505 California	Ft. Wayne, Indiana 46805
380	Ervin H. Hough	4127 Hazelhurst	Ft. Wayne, Indiana

NO.	NAME	ADDRESS	CITY & STATE
381	Mrs. Ann Winter	522 Woodlawn Ave.	Beckley, W. Va. 25801
382	Dr. Sherl Winter	522 Woodlawn Ave.	Beckley, W. Va. 25801
383	Mr. Ed Chamberlin	36 Grafton	Dayton, Ohio
384	Joe Hylton	14904 Watkins	La Mirada, Calif.
385	Frank Wingo	1323 Walla Walla Ave.	Walla Walla, Washington
386	Marion K. Bero	17 Brighton	Massena, New York 13662
387	Richard P. Goodson	9925 Venice Blvd.	Los Angeles, Calif. 90034
388	Lt. Col. Ralph A. Clark	General Delivery	Bedford, Mass.
389	Norbert Schunk, Sr.	1601 N. Verity Parkway	Middletown, Ohio 45042
390	Don P. Carter	3803 Avenue E Box 806	Kearney, Nebraska 68847
391	Ronald K. Payne	3403 4th Ave.	Kearney, Nebraska
392	B. Stoyles	P.O. Box 636	Geelong, Victoria, Australia
393	William Marquand	2825 Sanford St.	Muskegon Hts., Mich. 49444
394	Walter M. Carlstrom	831 E. 15th	Fremont, Nebraska 68025

Honorary Member - Herman L. Boraker P.O. Box 204 Rocky Ford, Colorado

NOTE: As you will notice this paper is rather fragile and should be handled accordingly. A suggestion would be to punch holes in it and keep it in a note-book. This will be the only address list issued until 1967.

BUNYAN'S CHIPS

P.O. BOX 464, PROSPECT, OHIO 43342

RT. I, RADNOR, OHIO 43066

VOL. III DECEMBER 1966 No. 12

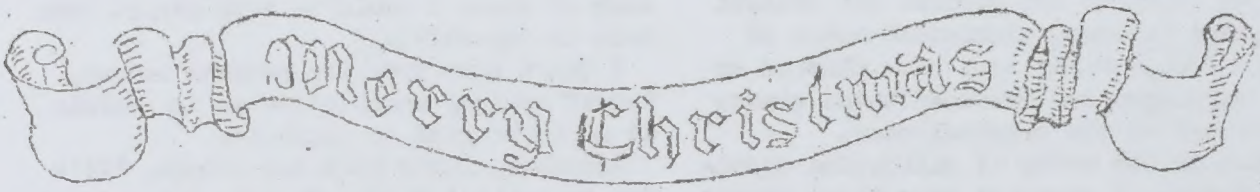

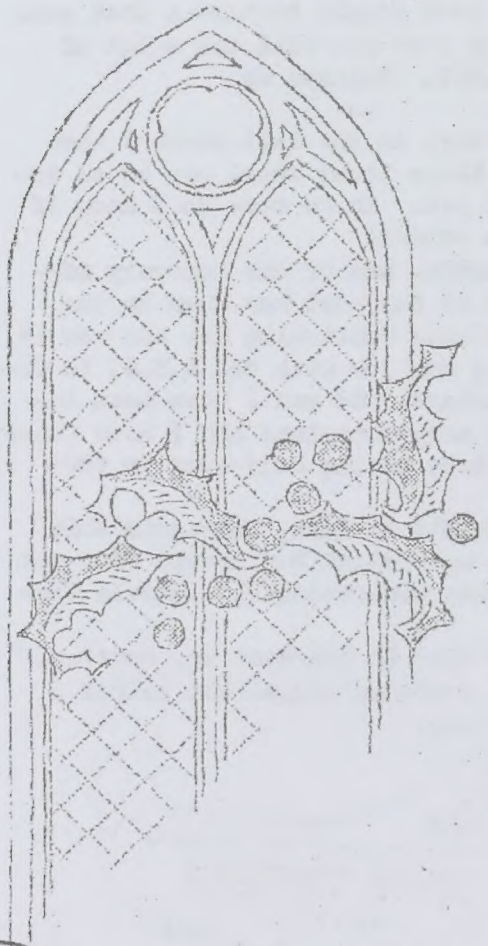

PRESIDENT----------William A. Baab C-56
1ST V.PRESIDENT-------George Camp C-55
2ND V.PRESIDENT-------Floyd Hartley C-63
SECRETARY-
TREASURER---------Mrs.Donna Streeter C-91
EDITOR----------Wendell Morningstar C-1
(Correspondence) Route #1
Radnor, Ohio 43066
(Money Enclosed) P.O. Box 464
Prospect, Ohio 43342

****

EDITORIAL - Please Read and Beware -

Since the International Organization of Wooden Money Collectors has been organized, I've wondered what would happen to our group if some manufacturer would manufacture wooden nickels just for the sake of issuing and for a fast buck.

Examples of what has happened in other collector's hobbies are as follows:

Elongated cents used to be issued for world events and these could be purchased for pennies. However, today one would have a time keeping up with it as they are issued for anything. A catalog costs between $7.00 and $ 8.00 and is needed to find out for what this or that one has been issued. (Cont'd. on Page #93)

ANA-54215

INTERNATIONAL ORGANIZATION OF WOODEN MONEY COLLECTORS

EDITORIAL - Cont'd. from Page #92

The pieces now cost from 50¢ on up. Instead of just cents they are on nickels, Canadian coins and about any denomination of coins a person may have. Fun to collect? Nor anymore since the event on them doesn't mean anything.

In coin collecting you have the persons who were hungry for money and came along with restrikes, altering of coins, etc., which has ruined the true meaning of this hobby.

Then there is the persons who collect campaign buttons, mechanical banks or watch fobs. Today some have climbed on the bandwagon and reissued these almost identical to the original ones.

Even in the hobby of collecting carnival glass. I remember when these pieces were given at carnivals. It was cheap in appearance and people actually threw the pieces away. Then someone started collecting these items. Prices soared. As in everything else, someone started to make reproductions and the average person can't tell the difference.

Can you imagine what would happen to our organization if this would happen. Oh, I know you think it only costs 2½¢ to 3¢ to make a wooden nickel. No one would fool around with pennies. I'll assure you it won't be pennies. The human race is funny and will kill you for less than pennies. If it does happen, I pray all the manufacturers do the same and kill the hobby fast before we grow any larger. In Tom's catalog he finds it very difficult to list all the official and legitimate pieces.

I sent a set of the wooden nickels the organization made for the A.N.A. in Chicago to Mr. Glen Smedley. In his return letter he corrected me saying these were not wooden nickels but rather wooden tokens. Come to think of it, that's what they are. Let's not have anymore.

If and when something does come along let us let them keep them. It does cost money to have these pieces manufactured and if they don't sell the first order, they won't make the second.

This organization is 2½ years old and to me and I believe to you it has been fun. Don't be taken in. Unless a wooden nickel has been issued by a Coin Club for the purpose of raising money or is a centennial, and here you can be sure it has been used by the Chamber of Commerce for raising money. Someone wrote awhile back that I don't mention private pieces. True, I don't. The reason being I know nothing about them. I collect centennials and if I were able to obtain one of each of these I would be very happy. Even this is impossible.

I don't have time for private issues, but if someone would write us an article we would be glad to print it.

Remember, let's keep the slogan, "It's fun to collect Wooden Money", and cause the fast buck people to take a fast run. You can be sure you will see a lot of this in 1967. Believe me.

-o-

By the way, in the last month I have received three items which may be of interest to you. In no case do I know if there are others.

Ed Rochette, one of our honorary members, who in the past has been on the staff of Krause Publishing Co. and now is taking his new job with the A.N.A. in Colorado Springs. Ed and I have been together on many occasions and I have found him very interesting believing in what we do.

On our visit to Iola, Wisconsin this past fall we visited Numismatic Gems and Iola's other manufacturer, a pickle factory.

This is what Ed has sent me, however, it is not a wooden nickel but rather a wooden pickel.

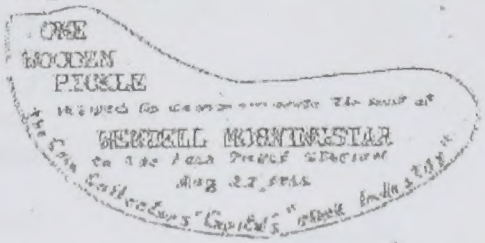

Cont'd. on Page #94

EDITORIAL -- Cont'd. from Page #93

Ed has put a lot of time and imagination into this. Thanks a lot Ed. It will be kept with my other treasured gifts of wooden money.

I received a Thanksgiving card from Bob Brown, another of our Charter Members. It measures 5" x 12" and is a bright red, trimmed in Olive color with black printing. It says, "Here's a Thanksgiving riddle for you. Do you know the difference between a Turkey Dinner and a Wooden Nickel?" Then a photo of a 3" wooden nickel in yellow. It says, "You don't?" Opening up the card it says, "Good. Then here's a Turkey Dinner for Thanksgiving" and a real wooden nickel glued below. Again Bob, thanks a lot. I appreciate this and as above it will be treasured for many years to come.

Last but no least, a very good friend of mine and a member of the I.O.W.M.C., Jack Gladfelter, has sent a Christmas Wooden Buck to Thelma and I. Believe it or not the same care will be taken of this.

Members, it is impossible for me to repay you in return with my imagination as my imagination is very small. Maybe it would help to know I sincerely appreciate all these items and show them every chance I get.

****

EXHIBITS GALORE AT I.O.W.M.C. SHOW -

November 25th, 26th, 27th, 1966 marked the largest exhibit yet of wooden money by collectors.

Held in conjunction with the Michigan State Numismatic Convention, the I.O.W.M.C. had 12 people who exhibited 23 cases of wooden money. The show was held at the Sheraton-Cadillac Hotel in Detroit, Mich.

Among the exhibitors were Steve Penzes from Detroit, Harold Anderson from Caro, Michigan, Dorothy Orlik, Bay City, Mich. Donna Streeter, Bay City, Mich., Bill Baab, Fairborn, Ohio, George Camp, Xenia, Ohio and Wendell and Thelma Morningstar from Radnor, Ohio.

In the Junior group were Virginia Snapp from St. Paris, Ohio, Mike Baab, Fairborn, Ohio, Randy Streeter, Bay City, Mich., and Kipton Morcyne from Kart, Michigan.

Steve had five cases of wooden money of Michigan, Harold, one case of Maine, Dorothy had one case of wooden money from here and there, Donna - 5 cases of Michigan wooden money, Thelma - 1 case of Canadian wooden money, Bill - 2 cases of wooden money of Ohio, George had 4 cases of Wooden Money on Parade and of course Wendell with his marvelous display of wooden money.

Our juniors did real well also, Ginny had her 2 cases of wooden money from Ohio, Kipton had 1 case of wooden money of Michigan, Randy had 1 case of wooden money from Illinois and Mike had 1 case of wooden nickels honoring Presidents born in Ohio.

As you see we had a nice assortment of displays and many, many people viewed them.

Trophies were awarded as follows:

1st - Wendell Morningstar
2nd - George Camp
3rd - Thelma Morningstar

Juniors -

1st - Ginny Snapp
2nd - Mike Baab
3rd - Randy Streeter

All in all the show was wonderful. We all met many of our friends and we had a wonderful time.

By
Donna Streeter

****

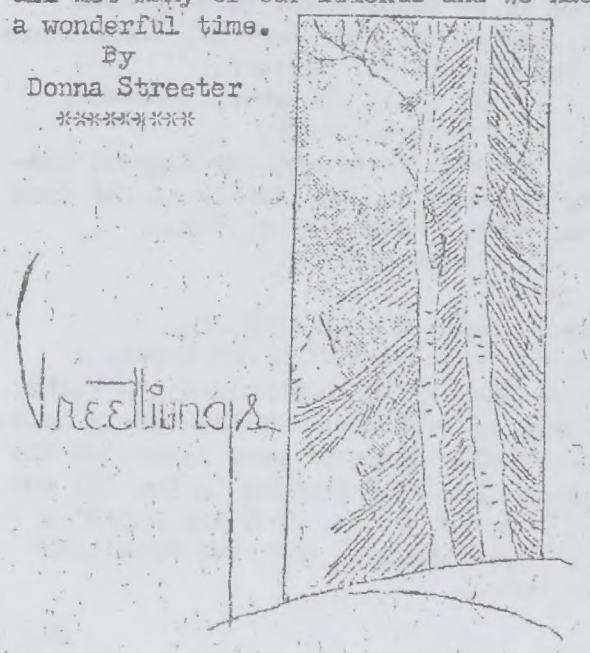

OFFICIAL-UNOFFICIAL MEETING -

The official-unofficial meeting of the I.O.W.M.C. opened at 1:10 P.M. in the Normandy Room at the Sheraton-Cadillac Hotel, Detroit, Michigan, Sunday, November 27, 1966. President William Baab welcomed members and congratulated the exhibitors.

There was discussion about plaques for Charter Members. George Camp explained that it would cost at least $7.00 for the plaques with printing. A motion to table the plaques was made and accepted.

Next, rules for exhibiting by Juniors was read and then discussed. Two additions were added to the rules. The age of the Junior shall appear on the display. Also exhibit forms must be in by the deadline or the display will not be accepted. This last rule also applies to Seniors.

Discussion of points for judging was had after the rules were read.

Mr. Morningstar then talked about the future printing of the Banyan's Chips. After much discussion it was decided to tentatively accept the Marion, Ohio company to print the Chips.

The meeting adjourned at 2:30 P.M.

Present at the meeting were -
Dorothy Orlik, Harriet Nordhoff, Clyton Bonavec and his mother, Thelma Morningstar, George and Velma Camp, Grant Schmalgemeier, Alice Moon, Steve Pertos, Bill Baab, Louis Zoia, Ted Verhoff, Donna Streeter and Wendell Morningstar.

By Donna Streeter, Secretary

****

NOTE: We wish to extend our deepest sympathy to Donna and her family at the loss of her mother on November 29th.

****

NEW ISSUES -

Wayne Dennis #C-171 writes -

The Torrance Coin Club has issues a "Wooden Nickel" to commemorate its Fifth Anniversary, which is represented by wood. These "Wooden Nickels" were issued at the September 20, 1966 Meeting in two (2) colors; red and green. They are 2-3/8" x 4-3/8" (rectangular) and made from 1/16" balsa wood.

The obverse carries the Club Seal, along with the wording on the left, "Official Souvenir, Torrance Coin Club" and on the right of the Seal, "Wooden Anniversary 1961-1966".

The reverse denotes the commemoration signed by the Wooden Nickel Chairman and the Club's President.

Due to the limited quantity printed, the Board of Governors, has set a limit, only one set, per person who is a non-member; and two sets, per person for Club members.

Anyone wishing a set of these "Wooden Nickels" may acquire them for fifty cents ($ .50), plus self addressed and stamped envelope by writing to the Torrance Coin Club, 18614 Flurwood Avenue, Torrance, California 90504.

-o-

Alfred Ward #C-18, P.O. Box 252, Port Leyden, New York 13433 has available wooden nickels of the Lewis County Coin Club, Lowville, New York 1966 at 5¢ ea. or 6 for 25¢ plus stamped envelope. Mr. Ward is President of the Lewis County Coin Club this year.

****

FOR SALE -

Mr. J. G. Mohler, 819 Wayne Avenue, Greenville, Ohio has a limited number of sets of the 1965 Greenville, Ohio wooden nickels for sale @ $3.00 per set.

-o-

Richard A. Greenberg #365, P.O.Box 3006 Harrisburg, Pa. 17105 has the following for sale -

North Gate Shopping Center, York, Pa. 1966 Flat Brown 25¢ ea. Flat Blue 25¢ ea.

Pleasureville Barber Shop, York, Pa. 1966 Flat Red 25¢ ea. Flat Blue 25¢ ea.

Scranton, Pa. 1966 set of 5 60¢/set
Ripley, N.Y. 1966 set of 5 55¢/set
Rensselaer Co., N.Y. 1966 5 dif. 55¢/set
Washington, Ind. 1966 5¢ Red 15¢
5¢ Black 15¢
Columbia, Pa. 1963 5¢ Blue 20¢ ea.
3 for 50¢

Please add 15¢ postage under $3.00

****

Aug for

FROM THE DESK OF THE PRESIDENT -

"Magoffin County" Salyersville, Ky. 1860 - 1960

Magoffin County is located in the eastern part of Kentucky, is bordered on the north by Morgan County; on the east by Floyd and Johnson Counties; on the south by Knott County and on the west by Wolfe County.

It contains 193,289 acres, and it's very rough, but for the most part all the land can be cultivated. Licking River rises in the southern part of the county and flows through it to the northern boundary. Salyersville, the county seat, is located on this river.

The county was formed through the influence of Samuel Salyer, for whom Salyersville, the county seat was named, in 1860. This county was taken from parts of Morgan, Johnson and Floyd Counties, and named for Beriah Magoffin, who was then Governor.

The first permanent settlement was made on the eminence between Mr. Tone Gardner's residence (just below Salyersville) and Licking River, about the year 1800, by John Williams, Archibald Prather, Clayton Cook, Ebenezer Hannah and a few others, who originally emigrated from South Carolina. Some of them had attempted to make a settlement in 1794, but the indians drove them back.

William Adams, donated the Public Square to the county, which was surveyed and staked off, and in 1860 the County Government was organized with Holloway Powers as its first County Judge.

In 1960 Salyersville issued three (3) round wooden nickels to celebrate their 100th birthday. The colors were green, black and red. This past year my son, Mike, and myself paid a visit to Salyersville to look for these wooden nickels. We were very disappointed because we found very few. However, we did make some new friends who will be looking for wooden nickels. It was very surprising to note how many of the townspeople didn't know that wooden nickels were issued. We were in the town about four hours and you can imagine how fast news travels. Everybody was looking for the nut buying up wooden nickels.

I will try and have another article for the January or February "Bunyan's Chips."

William E. Baab #C-56
President

****

NOTE: Anyone having a story about a city, town, county, etc. issuing wooden nickels is asked to send the story in for printing in future issues.

****

WITH SYMPATHY -

We received the following from Tom Hudson -

Richard (Dick) Goodson #387, 9925 Venice Blvd., Los Angeles, Calif. passed away November 28, 1966 after a six month illness. He was a member of the A.N.A. and Past President of the Los Angeles Coin Club and Culver City, Calif. Coin Club. Survived by wife Elizabeth and son and daughter.

****

FOR TRADE -

George W. Parfet #339, 729 Euclid Ave., Temple, Pennsylvania 19560 would like to trade Pennsylvania wooden nickels for Ohio wooden nickels.

****

WANTED -

F. William Kuethe, Jr. #413, P.O. Box 218, Glen Burnie, Maryland 21061 wants to buy, sell or trade: Wooden nickels put out by: Magicians, Jugglers, Ventriloquists, Clowns.

****

ADDRESS CHANGE -

SP/5 Joe. A. Motonis, Jr. #C-51
SA 13809508
Co. A. Det. J 17th USASAFS
A.P.O. New York, New York 09171

****

FOR SALE:

Clarence C. Kramer #C-15, R.D. #1, Drums, Pennsylvania 18222 has the following rare wooden nickels for sale -

Carbondale, Pa.	1951	5¢ Black	$3.25
Carbondale, Pa.	1951	5¢ Black	$3.25
Carbondale, Pa.	1951	10¢ Brown	$3.75
Berwick, Pa.	1936	10¢ Green	$6.00
Berwick, Pa.	1936	25¢ Green	$6.00

-o-

Louis Dicesare #C-4, 109 E. Tiffin St., Fostoria, Ohio 44830 has the following round type wooden nickels for sale -

Miami Beach, Fla.	1957	5¢ Black Pumpernickel	15¢
Forest City, Iowa	1955	5¢ Red	25¢
Frankfort, Ky.	1961	5¢ Black	20¢
Mt. Pleasant, Mich.	1964	5¢ Black Seal	15¢
Winona, Miss.	1961	5¢ Black	20¢
Quincy, Mass.	1955	5¢ Red	25¢
Lee Summit, Mo.	1965	5¢ Black	10¢
Lexington, Ohio	1964	5¢ Red (Ind.)	15¢
Lexington, Ohio	1964	5¢ Green(Seal)	15¢
Stafford Co., Va.	1964	5¢ Black	10¢

****

OUR MEMBERS WRITE -

Mr. John W. Ryan #322 writes -

Thank you very much for the last shipment of WW's. You indicated there were 33 - 1 extra. However, there were 36 - the 1964, '65, '66 AMA conventions.

It goes without saying that I am elated with them and I would like to say for the benefit of the many people that you have been helping that I think the services you have been rendering the IOWC members is unmatched by any other organization I belong to.

Please pass this letter along to be published all or in part in "Bunyan's Chips." Will we be able to impose upon you again for collertible items in the coming year? Also, how may I go about getting more Ohio - Cleveland, Lakewood, Lorain, and Elyria and surrounding items?

Again, let me say I am very grateful for the 1964, 1965 and 1966 AMA souvenirs.

-o-

Calvin Leeper #C-250 writes -

Enclosed is a reply to a letter which I wrote to Fred Jeffery in England, offering to purchase one of his wooden Farthings. Also enclosed is a small ad he had in Coin World. I note in the last issue Coin World also ran a large picture of the wooden Farthings.

I would say from his letter that he does not intend to sell or give any of his wooden Farthings to collectors.

I hope not too many of the members waste the postage inquiring about the pieces as I did.

NOTE - The following is a part of the letter received from Mr. Jeffery.

"In reply to your letter November 12th. I am sorry I do not have a copy about wooden farthings I sent to "Coin World". I cannot find it at the moment. The point is, these 1st English wooden farthings I have had made is not to just hand them out to everybody, they are for personal friends in U.S.A. who I have known for many years during my many visits to the U.S.A. or to anyone who is interested in these who makes a purchase of at least $20.00. I have only distributed 15 of these so far, this does not mean, of course, that I have only 15 friends in the U.S.A. Cont'd. on page #98

OUR MEMBERS WRITE - Cont'd. from Page #97

I have nearly 3,000, but I am only giving them to those people who ask for them, or who I know would be interested, each one is numbered with my initials put on by myself. I am not interested in collecting wooden nickels, neither do I wish to start an exchange service, these are the only wooden farthings ever issued in this country, although, of course, they are not issued by the Royal Mint, they are done privately by myself. I have had 5,000 of these made, but I can assure you that only a few hundred will ever be in circulation numbered and initialed, to anyone who has one his name and zip number is put in a little blue book for future reference."

****

W O O D E N N I C K E L S

12 Different $1.00
25 Different $2.00
50 Different $3.00

NEW MEMBERS -

The following persons have paid their dues and request membership in the I.C. W.M.C. -

#410 Clarence W. Tuller
357 Park Avenue
Corning, New York 14830

#411 George Lillich
625 W. Philidelphia
York, Pennsylvania 17404

#412 Anthony J. Marrone
1929 Washington Ave.
Bronx, New York 10457

#413 F. William Kuethe, Jr.
P.O. Box 218
Glen Burnie, Maryland 21061

****

ZIP CODE CHANGE -

Please change the zip code for George E. Harsh #346 to 21740.

NOTE: After January 1st we cannot guarantee delivery of your Bunyan's Chips unless your Zip Code is listed. If your zip code is not on this issue please send in at once. Thank you.

****

ADDRESS CHANGE -

W. C. Smith #C-176
225 Garrett Avenue
Chula Vista, California 92010

****

NEW MEMBER -

Mrs. John H. Lehman, 1029 Hill Street, York, Pennsylvania 17404 requested membership quite sometime ago, and mailed her dues, however, we were not notified to print the information in the Bunyan's Chips.

****

SICK BAY -

Dr. C. A. Herbin #C-220, P.O. Box 194, Arichat, N.S. Canada is very ill at the present time. We believe Dr. Herbin would appreciate receiving cards from the members.

-o-

We would like to make note that Jack Gladfelter is still on the sick list.

****

NEW LOOK -

Beginning with the January 1967 issue of Bunyan's Chips it will be printed commercially. This means all articles for this issue must be in our hand by December 15th in order to sort the mail as to wants, for sale, misc., etc. The deadline will be the 15th of each succeeding month.

Advertising rates will be as follows:

$1.50.....1/4 page
$2.75.....1/2 page
$5.00.....Full page

Remittance for advertising is to be mailed to our Secretary, Mrs. Donna Streeter #C-91. We will continue printing wants, for sale items with a limit of 10 items free of charge.

For the first four months a page will be devoted each month to one of the officers containing a photo and story about each and their hobby. After that time we will expect the members to volunteer a picture, black & white, suitable for printing and a story about themselves. In all cases we would appreciate a full page 8½ x 11" and if possible, typewritten. This way we could reserve this page without any fill ins. When typing allow 1" margin at the top and bottom and 3/4" on each side.

We are allowed two photos in each issue, therefore I feel the other should be one of wooden money to educate the younger collector such as rarity, unusual, etc.

If anyone has any ideas other than the above let us hear from you.

****

PRIVATE ISSUE -

Mr. Jack Gladfelter #C-90, L.B. 173, Seven Valleys, Pa. 17360 has had a set of wooden nickels made. They are all numbered with 4 to the set as follows: Black - J, -Red - A, Blue - C, Brown-X They are very attractive with the picture of an eagle on the obverse and are made on the order of a business card on the reverse They are for sale at $1.25 per set plus a stamped envelope.

****

WHEN WRITING MENTION YOU SAW IT IN BUNYAN'S CHIPS.

ACTIVITIES -

We understand that more and more of our members are giving talks on wooden money at different clubs as well as winning trophies with their displays.

Jim Shirey #267 has been quite busy giving talks as well as winning some very nice trophies. Jim won recently at the Winchester, Indiana Coin Club show.

Tom Hudson #C-13 is our latest entry into the field of public speaking. We are most happy to hear that Tom has taken up this phase of the hobby as we are sure it will add greatly to our organization.

Another of our consistent winners is Jack Gladfelter #C-90. Jack received another award recently to add the his collection of winnings.

NOTE: We would like to hear from the members when they give talks and display their collections.

WOODEN NICKELS FOR SALE. SOME IN SHORT SUPPLY. UNDER $3.00 PLEASE ADD A LITTLE FOR POSTAGE (CASH OR STAMPS). PAUL WEIGER #C-145,4237 DEEBOXAR ABE., LAKEWOOD, CALIF. 90712. Please see November ad.

Ft. Madison, Iowa 1938 10¢ Bl. 30¢/ea.
LeClare, Iowa 1941 5¢ Br.&Gr. 65¢
Marshalltown, Iowa 1949 5¢ Rd.,10¢ Bl. 55¢/set
Sioux City,Iowa 1954 7½¢ Bl. (Wagon) 25¢
Sioux City,Iowa 1954 7½¢ Bl. (Joined Heads) 25¢
Washington,Iowa 1939 5 Dif. $1.00/set
Washington,Iowa 1947 3 Dif. 5¢ pcs. 50¢/set
Russell, Kans. 1941 6 Dif.5¢ pcs.$1.40/set
Wickcliffe, Ky. 1938 5¢ Bl. 45¢
Frankfort, Ky. 1961 5¢ Black 20¢
Ponchatoula, La. 1961 5¢ Red 20¢
Shreveport, La. 1949 5¢, 10¢, 25¢ 65¢/set
Ellsworth, Maine 1963 5¢ Black 20¢
Augusta, Maine 1947 5¢ Green 40¢
Cumberland, Md. 1937 25¢ Violet 65¢
Cumberland, Md. 1955 5¢ Red 20¢
Malden, Mass. 1949 5¢, 10¢, 25¢Blk.80¢/set
Bad Axe, Mich. 1935 10¢ Green 50¢
Iron Co.,Mich. 1938 5¢ Green 40¢
Manistique, Mich. 1938 5¢ Green 40¢
Paw Paw,Mich. 1941 3 Dif. 5¢ pcs. 75¢/set
Pontiac,Mich. 1961 5¢ Rd.,5¢ Bl. 40¢/set
Port Huron,Mich. 1949 5¢,10¢,25¢ 90¢/set
Tecumseh, Mich. 1949 10¢ Bl.,25¢ Rd.75¢/set
Mankato,Minn. 1952 5¢ Gr.,10¢ Rd. 55¢/set
St.Paul 1949 NW Coin Club Cardboard 5¢ 30¢
Clarksdale,Miss. 1941 5¢,10¢,25¢ 80¢/set
Marshall,Mo. 1939 5¢,5¢,10,25¢ $1.45/set
Mt.Vernon,Mo. 1947 5¢,10¢,25¢ $1.00/set
Lebanon, Mo. 1949 5¢ Blue 25¢
Helena,Mont. 1949 5¢,5¢,10¢,10¢,25¢ No Cont. #s $1.75/set
Beatrice,Neb. 1962 5¢ Green 20¢
Columbus, Neb. 1956 5¢ Blk. 20¢
Humbolt, Neb. 1938 5¢ Blk. 50¢
Humbolt, Neb. 1939 5¢ Blk. 50¢
Nemaha Co.,Neb. 1955 5¢,10¢,25¢ 65¢/set
Keene, N.H. 1952 15¢ Green Coin Club Issue with Picture of Pine Tree Shilling
Hackensack, N.J. 1939 10¢ Green 75¢
Artesia, N.M. 1955 5¢ Lilac 20¢
Ratan, N.M. 1940 5¢ Blk. 25¢
Tatum, N.M. 1959 5¢ Green 20¢
Taladega, Ala. 1938 5¢ Green 35¢
Gadsden, Ala. 1940 5¢,10¢,25¢ 85¢/set
Tucson, Ariz. 1939 5¢ Black 25¢

Hot Springs,Ark. 1941 5¢ Red 25¢
Inglewood,Calif. 1958 5¢,10¢,25¢ 60¢/set
Taft,Calif. 1950 25¢ Blk,25¢Bl,25¢ gr. 35¢/ea.
Taft,Calif. 1960 5¢,10¢,25¢ 65¢/set
Tajunga,Calif. 1954 3 Dif. 5¢ pcs. 60¢
Grand Junction,Colo. 1957 10¢ Red 25¢
Greenwich,Conn. 1940 5¢ Blk, 5¢ Rd, 5¢ Green 35¢ ea.
Avon, Fla. 1964 5¢ Black 15¢
Twin Falls, Idaho 1940 5¢ Black 25¢
Cairo,Ill. 1938 5¢Bl. (Sm.Pntg.) 75¢
Grundy Co. 1941 5¢ Orange 30¢
Mercer Co. 1942 5¢ Gr.,5¢ Orange 30¢/ea.
Kewanee,Ill. 1939 5¢ Black 40¢
Kewanee,Ill. 1949 5¢,10¢,25¢ 80¢/set
Nauvoo,Ill. 1946 10¢ Red 30¢
Olney, Ill. 1941 5¢ Red 75¢
Rantoul, Ill. 1941 5¢ Black 35¢
Waukeegan 1959 5¢ Red 20¢
Angola,Ind. 1940 5¢ Bl.,5¢ Gr. 55¢/set
Elwood,Ind. 1952 (1st Nat'l Bnk) 5¢ Bl., 10¢ Gr. 60¢/set
Fortville, Ind. 1949 10¢ Green 25¢
Hobart,Ind. 1947 5¢,5¢,10¢,25¢ $1.25/set
Huntington,Ind. 1948 5¢,10¢,25¢ 90¢/set
Peru,Ind. 1949 5¢,5¢,5¢,10¢,25¢ $1.50 per set
Union City,Ind. 1949 10¢ Bl.oblong 30¢ 5 dif. 5¢ Round $1.00
Fredonia,N.Y. 1941 5¢ Purple 35¢
Hoosick Falls 1952 5¢ Bl.,5¢ Rd. 50¢/set
Monticello,N.Y. 1938 25¢ Gr. 90¢ (3inR)
Plattsburg,N.Y. 5¢ Green 20¢
Syracuse,N.Y. 1940 (Ser #3, 8 dif. 80¢
Syracuse,N.Y. 1940 (#4 no letters) 20¢
Utica, N.Y. 1948 5¢ Blk. 30¢
Alamance, N.C. 1949 5¢ Blue (Spin Wheel) 35¢
Alamance, N.C. 1949 5¢ Orange (Minute Man) 35¢
Boone, N.C. 1949 5¢,10¢,25¢ 90¢/set
Cleveland Co. 1940 5¢ Blue $1.75
Cleveland Co. 1940 5¢ Red $1.75
Durham, N.C. 1953 5¢ Rd.(United Stores) 20¢
Concord, N.C. 1949 5¢, 5¢, 5¢ 2nd Issue 80¢/set

Lenoir,N.C. 1946 10¢ Orange (Gold Star Ser) 85¢
Cincinnati, Ohio 1938 5 Dif. $1.00
Jackson,Ohio 1938 5¢ Blue & Red 40¢
Marion, Ohio 1965 5¢ Red, 5¢ Blue 25¢/set
Newcomerstown 1939 5¢ Blue 75¢
Piqua, Ohio 1946 5¢,10¢,25¢ $1.00/set
Steubenville,Ohio 1947 5¢ Black 25¢
Zanesville, Ohio 1947 5¢,10¢,25¢ 95¢/set
Albany, Oregon 1948 5¢ Blue 30¢
Ambler,Pa. 1938 5¢ Gr.,10¢Bl. $1.00/set
Dunmore,Pa. 1941 4 Dif. 5¢ pcs. $1.15/set
Greensburg, Pa. 1949 (Shield Series) 5¢, 10¢, 25¢ $1.00/set
Monessen,Pa. 1948 10¢,25¢ Green 90¢/set
Scranton, Pa.1941 5¢ Green 65¢ (Several different letters)
West Warwick,R.I. 1963 5¢ Blk.(Buff.-Ind.) 40¢/set
Newberry, S.C. 1939 5¢ Orange 35¢
Bonesteel, S.D. 1948 3 Dif.5¢ pcs. 90¢
Big Springs,Texas 1949 5¢,10¢,25¢ $1.10/set
Pampa, Texas 1936 5¢ Green 40¢
Pt. Arthur,Texas 1948 5¢ Green 35¢
Provo, Utah 1941 5¢ Brown 40¢
Bennington,Vt. 1955 5¢,10¢ (CDSD) 50¢/set
Newport News, Va. 1946 10¢,25¢ 75¢/set
Hoquain,Wash. 1939 (3 In. Round)
Mt.Vernon,Wash. 1940 5¢ Gr. w/#s 40¢
St. Marys, W.Va. 1949 25¢ Green 50¢
Wheeling, W.Va. 1936 5¢,10¢ Gr. $1.00/set
Iowa Co. 1948 3 Dif.Den. 90¢/set
Merrill,Wisc. 1947 3 Dif. Den. 95¢/set
Sturgeon Bay, Wisc. 1948 5¢, 10¢ Green 60¢/set

Bismark,N.D. 1939 10¢Bl.,25¢Bl. $1.10/set
Bellefontaine,Ohio 1938 5¢ Gr. $1.50
Delaware, Ohio 1958 5¢Bl.,5¢Gr. 40¢/set
Lake Co.,Ohio 1940 5¢ Silver, 10¢ Gold (Cdbd) 60¢/set
Norwood,Ohio 1938 5¢(Scrpt #s) 50¢
Rossford, Ohio 1965 5 Dif. 75¢/set
Toledo, Ohio 1934 5¢ Green 50¢
Enid,Okla. 1939 10¢ Bl.25¢ Rd. 90¢/set
Veronia,Oregon 1937 5¢ Black 25¢
Coatsville,Pa. 1939 5¢,10¢,25¢ $1.40/set
Ellwood City,Pa. 1941 3 Dif.pcs. $1/set
Hunnellstown,Pa. 1962 5 Dif. 50¢/set
Huntingdon,Pa. 1937 5¢ Green 75¢
Kimmerstown,Pa. 1964 3 Dif. 5¢ pcs. 55¢
Uniontown,Pa. 1946 5¢ Blue 25¢
West Newton 1938 5¢,10¢,25¢ 85¢/set
Florence, S.C. 1950 5¢ Brown 30¢
Summerville, S.C. 1947 25¢ Blue 45¢
Greenville, S.C. 1939 Cotton Nickel 50¢
Knoxville,Tenn.1941 6 Dif.pcs. $3.75/set
Ft. Stockton, Texas 1940 5¢ Blk. 30¢
Pt.Lavaca, Texas 1948 5¢ Green 35¢
Yorktown,Texas 1948 5¢ Rd. 10¢ Gr. 55¢/set
St.Albans,Vt. 1964 5 Dif. 5¢ pcs. 75¢/set
Blaine,Wash. 1952 5¢ Blk. 25¢
Kelso,Wash. 1939 25¢ Green 75¢
Walla Walla, Wash. 1939 (Cdbd) 5¢ Yellow and Blue 50¢
Berlin, Wisc. 1938 5¢ Blue 80¢
Kaukauna,Wisc. 1948 3 Dif.Den. $1.00/set
Oconto Co.,Wis.1948 3 Dif.Den. $1.00/set

1966 EDITION

GUIDE BOOK OF WOODEN MONEY

by

THOMAS HEDSON

Now available at $2.50 per copy.

Please send orders to -
4237 Deebcyar
Lakewood, California
90712
(Successor to Earl DiBella)